



**Water Monitoring Result at C7 - Windsor House
Mid-Flood Tide**

Date	Time	Weather Condition	Sampling Depth		Water Temperature			pH			Salinity			DO Saturation			DO			Turbidity			Suspended Solids	
					°C			-			ppt			%			mg/L			NTU			mg/L	
					Value	Average		Value	Average		Value	Average		Value	Average		Value	Average		Value	Average		Value	Average
29/2/2016	10:30	Fine	Middle	-	17.70	17.70	17.80	8.34	8.34	8.38	30.25	30.25	30.25	99.6	99.0	99.1	7.90	7.85	7.85	2.63	2.70	2.65	6	6.00
	10:32		Middle	-	17.90	17.90		8.41	8.41		30.24	30.24		98.9	98.7		7.84	7.82		2.68	2.59		6	
2/3/2016	11:51	Fine	Middle	-	17.90	17.90	17.90	8.50	8.50	8.51	30.49	30.49	30.49	94.5	93.6	93.9	7.47	7.40	7.42	4.42	4.42	4.63	3	2.50
	11:53		Middle	-	17.90	17.90		8.52	8.52		30.48	30.48		93.5	94.0		7.37	7.43		4.86	4.83		2	
4/3/2016	14:55	Fine	Middle	-	18.80	18.80	18.90	8.46	8.46	8.49	30.50	30.50	30.50	103.6	103.5	103.4	8.03	8.02	8.01	2.47	2.47	2.43	<2	<2
	14:57		Middle	-	19.00	19.00		8.52	8.52		30.49	30.49		103.4	102.9		8.01	7.97		2.39	2.38		<2	
7/3/2016	15:16	Cloudy	Middle	-	18.40	18.40	18.45	8.47	8.47	8.50	30.09	30.09	30.09	87.9	88.1	88.4	6.90	6.91	6.94	3.53	3.52	3.44	3	3.50
	15:18		Middle	-	18.50	18.50		8.52	8.52		30.08	30.08		89.2	88.4		7.00	6.93		3.37	3.34		4	
9/3/2016	15:50	Cloudy	Middle	-	19.70	19.70	19.80	8.39	8.39	8.42	30.13	30.13	30.13	97.1	97.0	97.2	7.42	7.40	7.41	2.87	2.87	2.91	<2	<2
	15:52		Middle	-	19.90	19.90		8.44	8.44		30.12	30.12		97.4	97.1		7.43	7.40		2.93	2.96		<2	
11/3/2016	15:05	Fine	Middle	-	17.10	17.10	17.05	8.43	8.43	8.46	30.65	30.65	30.66	91.6	92.1	92.0	7.35	7.39	7.38	3.02	3.01	3.01	2	2.50
	15:07		Middle	-	17.00	17.00		8.49	8.49		30.66	30.66		92.2	91.9		7.40	7.38		3.00	3.00		3	
14/3/2016	10:55	Cloudy	Middle	-	17.40	17.40	17.40	8.47	8.47	8.49	31.02	31.02	31.02	96.0	95.4	94.9	7.63	7.59	7.55	6.54	6.61	6.59	6	6.00
	10:57		Middle	-	17.40	17.40		8.51	8.51		31.02	31.02		94.4	93.8		7.51	7.46		6.60	6.61		6	
16/3/2016	14:20	Cloudy	Middle	-	17.10	17.10	17.10	8.44	8.44	8.48	31.42	31.42	31.42	98.0	97.4	96.9	7.82	7.77	7.74	6.17	6.18	6.13	8	8.00
	14:22		Middle	-	17.10	17.10		8.51	8.51		31.42	31.42		96.2	96.0		7.68	7.67		6.15	6.02		8	
18/3/2016	15:00	Cloudy	Middle	-	18.50	18.50	18.60	8.38	8.38	8.42	31.40	31.40	31.39	94.5	95.2	94.9	7.33	7.37	7.36	7.11	7.00	7.00	3	2.50
	15:02		Middle	-	18.70	18.70		8.45	8.45		31.38	31.38		95.1	94.9		7.37	7.35		6.95	6.95		2	
21/3/2016	14:45	Cloudy	Middle	-	18.40	18.40	18.45	8.45	8.45	8.47	31.45	31.45	31.45	89.3	89.4	89.2	6.94	6.95	6.93	5.22	5.22	5.16	5	5.50
	14:47		Middle	-	18.50	18.50		8.48	8.48		31.44	31.44		89.1	88.8		6.93	6.90		5.11	5.09		6	
23/3/2016	18:53	Cloudy	Middle	-	18.60	18.60	18.65	8.48	8.48	8.49	31.32	31.32	31.32	92.8	90.3	90.0	7.03	7.00	6.93	3.27	3.25	3.26	3	3.50
	18:54		Middle	-	18.70	18.70		8.50	8.50		31.31	31.31		89.0	87.8		6.90	6.80		3.25	3.28		4	
25/3/2016	6:53	Cloudy	Middle	-	15.30	15.30	15.25	8.22	8.22	8.28	31.69	31.69	31.69	82.3	82.7	82.4	6.80	6.83	6.81	2.28	2.26	2.23	4	3.00
	6:54		Middle	-	15.20	15.20		8.33	8.33		31.69	31.69		82.1	82.3		6.79	6.83		2.18	2.20		2	

Remarks:
Single underline denotes exceedance over Action Level.
Double underline denotes exceedance over Limit Level.



**Water Monitoring Result at C1 - HKCEC Extension
Mid-Flood Tide**

Date	Time	Weather Condition	Sampling Depth		Water Temperature			pH			Salinity			DO Saturation			DO		Turbidity			Suspended Solids		
					°C			-			ppt			%			mg/L		NTU			mg/L		
			m	Value	Average	Value	Average	Value	Average	Value	Average	Value	Average	Value	Average	Value	Average	Value	Average	Value	Average	Value	Average	
29/2/2016	10:06	Fine	Middle	2.5	16.50	16.50	16.50	8.51	8.51	8.52	30.09	30.09	30.32	90.2	89.1	88.9	7.32	7.23	7.21	3.37	3.29	3.25	5	5.00
	10:08		Middle	2.5	16.50	16.50		8.52	8.52		30.55	30.55		87.8	88.3		7.13	7.17		3.22	3.11		5	
2/3/2016	11:04	Fine	Middle	2.5	16.00	16.00	16.00	8.65	8.65	8.66	30.72	30.72	30.72	93.1	92.2	92.0	7.62	7.55	7.53	3.49	3.38	3.38	4	4.00
	11:06		Middle	2.5	16.00	16.00		8.66	8.66		30.72	30.72		91.4	91.2		7.48	7.46		3.34	3.32		4	
4/3/2016	14:18	Fine	Middle	2.5	18.30	18.30	18.25	8.61	8.61	8.62	30.60	30.60	30.60	95.5	94.2	94.0	7.50	7.40	7.38	2.68	2.70	2.88	2	2.00
	14:20		Middle	2.5	18.20	18.20		8.62	8.62		30.59	30.59		93.3	92.9		7.33	7.30		3.12	3.02		2	
7/3/2016	18:05	Cloudy	Middle	3.0	18.30	18.30	18.30	8.67	8.67	8.68	30.66	30.66	30.67	105.1	105.3	104.4	8.14	8.15	8.12	3.30	3.28	3.27	3	3.50
	18:07		Middle	3.0	18.30	18.30		8.68	8.68		30.67	30.67		103.1	104.0		8.08	8.09		3.26	3.25		4	
9/3/2016	17:25	Cloudy	Middle	2.5	19.00	19.00	19.05	8.66	8.66	8.67	29.44	29.44	29.44	104.0	103.8	103.4	8.10	8.08	8.04	5.89	5.90	5.86	5	5.00
	17:27		Middle	2.5	19.10	19.10		8.68	8.68		29.44	29.44		103.0	102.6		8.01	7.97		5.81	5.82		5	
11/3/2016	14:34	Fine	Middle	2.5	16.70	16.70	16.70	8.66	8.66	8.66	30.83	30.83	30.94	87.4	91.7	89.4	7.05	7.39	7.20	4.27	4.09	4.12	6	6.00
	14:36		Middle	2.5	16.70	16.70		8.66	8.66		31.05	31.05		90.0	88.3		7.25	7.12		4.05	4.06		6	
14/3/2016	10:26	Cloudy	Middle	2.5	16.80	16.80	16.80	8.61	8.61	8.62	31.31	31.31	31.34	89.4	87.8	87.5	7.18	7.05	7.02	5.39	5.33	5.32	5	4.50
	16:28		Middle	2.5	16.80	16.80		8.62	8.62		31.37	31.37		86.7	86.0		6.96	6.90		5.28	5.26		4	
16/3/2016	11:35	Cloudy	Middle	2.5	16.20	16.20	16.25	8.62	8.62	8.63	31.08	31.08	31.31	90.1	88.0	87.5	7.29	7.12	7.08	4.55	4.48	4.33	11	10.50
	11:37		Middle	2.5	16.30	16.30		8.63	8.63		31.54	31.54		86.6	85.2		7.02	6.90		4.14	4.14		10	
18/3/2016	14:28	Cloudy	Middle	2.5	18.10	18.10	15.60	8.59	8.59	8.59	31.58	31.58	31.63	87.9	86.4	85.5	6.87	6.76	6.68	3.49	3.44	3.48	3	3.00
	14:30		Middle	2.5	18.10	8.10		8.60	8.59		31.67	31.67		84.7	82.9		6.62	6.48		3.48	3.50		3	
21/3/2016	15:56	Cloudy	Middle	3.0	17.70	17.70	13.28	8.60	8.60	8.60	31.57	31.57	31.57	91.7	91.4	91.2	7.23	7.20	7.19	3.69	3.84	3.79	2	2.00
	15:58		Middle	3.0	0.00	17.70		8.60	8.60		31.57	31.57		91.1	90.7		7.18	7.15		3.86	3.75		<2	
23/3/2016	17:42	Cloudy	Middle	2.5	18.20	18.20	18.20	8.57	8.57	8.58	31.15	31.15	31.15	79.2	78.7	78.4	6.20	6.16	6.13	7.48	7.49	7.48	4	4.00
	17:44		Middle	2.5	18.20	18.20		8.58	8.58		31.15	31.15		78.0	77.5		6.10	6.07		7.48	7.47		4	
25/3/2016	8:50	Cloudy	Middle	2.0	16.10	16.10	16.05	8.54	8.54	8.55	31.78	31.78	31.79	79.6	79.0	79.2	6.47	6.42	6.44	3.87	3.99	3.92	4	5.00
	8:51		Middle	2.0	16.00	16.00		8.55	8.55		31.79	31.79		79.1	79.1		6.43	6.43		4.02	3.81		6	

Remarks:
Single underline denotes exceedance over Action Level.
Double underline denotes exceedance over Limit Level.



**Water Monitoring Result at P1 - HKCEC Phase I
Mid-Flood Tide**

Date	Time	Weather Condition	Sampling Depth		Water Temperature			pH			Salinity			DO Saturation		DO		Turbidity		Suspended Solids				
					°C			-			ppt			%		mg/L		NTU		mg/L				
					Value	Average		Value	Average		Value	Average		Value	Average		Value	Average	Value	Average	Value	Average	Value	Average
29/2/2016	9:50	Fine	Middle	2.0	16.80	16.80	16.90	8.31	8.31	8.35	30.69	30.69	30.68	93.1	92.3	92.4	7.51	7.44	7.43	3.02	3.01	3.01	4	3.50
	9:52		Middle	2.5	17.00	17.00		8.38	8.38		30.66	30.66		92.8	91.5		7.39	7.37		3.00	3.00		3	
2/3/2016	10:48	Fine	Middle	2.5	16.30	16.30	16.40	8.51	8.51	8.54	30.82	30.82	30.80	99.3	98.5	98.0	8.06	8.00	7.95	2.67	2.65	2.65	4	3.50
	10:50		Middle	2.5	16.50	16.50		8.56	8.56		30.77	30.77		97.1	97.0		7.89	7.86		2.64	2.64		3	
4/3/2016	14:02	Fine	Middle	2.5	19.30	19.30	19.40	8.48	8.48	8.50	30.46	30.46	30.55	93.5	93.3	92.8	7.15	7.15	7.10	2.43	2.48	2.46	<2	<2
	14:04		Middle	2.5	19.50	19.50		8.52	8.52		30.64	30.64		92.0	92.4		7.03	7.07		2.47	2.44		<2	
7/3/2016	17:45	Cloudy	Middle	3.0	18.30	18.30	18.45	8.51	8.51	8.51	30.48	30.48	30.47	106.7	106.6	106.4	8.35	8.34	8.32	3.96	3.87	3.76	4	4.50
	17:47		Middle	3.0	18.60	18.60		8.50	8.50		30.46	30.46		106.2	106.0		8.30	8.28		3.66	3.56		5	
9/3/2016	17:06	Cloudy	Middle	2.5	19.40	19.40	19.50	8.47	8.47	8.54	29.69	29.69	29.59	92.4	91.1	91.2	7.14	7.03	7.03	3.76	3.73	3.75	4	3.50
	17:08		Middle	2.5	19.60	19.60		8.60	8.60		29.49	29.49		90.3	90.8		6.96	7.00		3.74	3.75		3	
11/3/2016	14:18	Fine	Middle	2.5	16.30	16.30	16.38	8.54	8.54	8.57	31.08	31.08	31.09	88.6	87.7	87.5	7.19	7.12	7.11	2.75	2.75	2.83	2	2.50
	14:20		Middle	2.5	16.30	16.60		8.59	8.59		31.09	31.09		87.1	86.7		7.07	7.04		2.87	2.96		3	
14/3/2016	10:10	Cloudy	Middle	2.5	16.70	16.70	16.75	8.45	8.45	8.48	31.17	31.17	31.16	85.0	84.2	83.7	6.84	6.78	6.74	3.09	3.11	3.12	2	2.00
	10:12		Middle	2.5	16.80	16.80		8.50	8.50		31.14	31.14		83.1	82.5		6.69	6.64		3.13	3.14		2	
16/3/2016	11:19	Cloudy	Middle	2.5	16.30	16.30	16.30	8.51	8.51	8.53	31.61	31.61	31.61	84.5	83.2	83.1	6.85	6.74	6.73	2.72	2.73	2.72	9	8.50
	11:21		Middle	2.5	16.30	16.30		8.55	8.55		31.60	31.60		82.6	82.0		6.70	6.64		2.72	2.71		8	
18/3/2016	14:12	Cloudy	Middle	2.5	18.70	18.70	18.75	8.44	8.44	8.47	31.70	31.70	31.66	90.2	91.3	91.1	6.97	7.05	7.03	3.46	3.40	3.40	3	3.50
	14:14		Middle	2.5	18.80	18.80		8.49	8.49		31.62	31.62		91.8	90.9		7.09	7.02		3.39	3.35		4	
21/3/2016	15:40	Cloudy	Middle	3.0	18.00	18.00	18.10	8.43	8.43	8.47	31.69	31.69	31.69	96.8	96.7	95.5	7.57	7.55	7.46	4.16	4.21	4.21	3	4.00
	15:42		Middle	3.0	18.20	18.20		8.50	8.50		31.68	31.68		94.5	94.1		7.38	7.35		4.24	4.23		5	
23/3/2016	17:26	Cloudy	Middle	2.5	18.60	18.60	18.65	8.41	8.41	8.44	31.42	31.42	31.41	81.6	80.6	79.9	6.32	6.25	6.19	5.30	5.29	5.30	4	3.00
	17:28		Middle	2.5	18.70	18.70		8.46	8.46		31.40	31.40		80.0	77.5		6.18	6.01		5.30	5.32		2	
25/3/2016	8:22	Cloudy	Middle	2.0	15.60	16.60	15.85	8.59	8.59	8.10	31.52	31.52	31.52	80.1	80.0	80.1	6.58	6.58	6.58	3.89	3.83	3.80	4	3.50
	8:23		Middle	2.0	15.60	15.60		8.60	6.60		31.52	31.52		79.8	80.4		6.57	6.60		3.76	3.71		3	

Remarks:
 Single underline denotes exceedance over Action Level.
 Double underline denotes exceedance over Limit Level.



**Water Monitoring Result at P3 - APA
Mid-Flood Tide**

Date	Time	Weather Condition	Sampling Depth		Water Temperature			pH			Salinity			DO Saturation			DO			Turbidity			Suspended Solids	
					°C			-			ppt			%			mg/L			NTU			mg/L	
					Value	Average		Value	Average		Value	Average		Value	Average		Value	Average		Value	Average		Value	Average
29/2/2016	9:54	Fine	Middle	2.5	16.20	16.20	16.25	8.42	8.42	8.44	30.59	30.59	30.58	89.0	87.6	87.2	7.25	7.14	7.11	2.79	2.88	2.80	3	2.50
	9:56		Middle	2.5	16.30	16.30		8.46	8.46		30.57	30.57		86.5	85.8		7.05	6.99		2.76	2.75		2	
2/3/2016	10:52	Fine	Middle	2.5	16.20	16.20	16.10	8.58	8.58	8.60	30.76	30.76	30.77	93.2	92.0	91.6	7.63	7.53	7.49	3.25	3.31	3.35	3	3.50
	10:54		Middle	2.5	16.00	16.00		8.61	8.61		30.78	30.78		91.1	90.0		7.45	7.36		3.31	3.52		4	
4/3/2016	14:06	Fine	Middle	2.5	18.30	18.30	18.40	8.55	8.55	8.56	30.66	30.66	30.62	98.4	97.7	96.9	7.71	7.65	7.58	2.73	2.74	2.80	3	4.00
	14:08		Middle	2.5	18.50	18.50		8.57	8.57		30.58	30.58		96.3	95.1		7.53	7.44		2.74	2.98		5	
7/3/2016	17:50	Cloudy	Middle	3.0	18.60	18.60	18.35	8.62	8.62	8.63	30.39	30.39	30.42	104.0	103.5	103.4	8.20	8.16	8.15	3.03	3.11	3.13	4	3.50
	17:52		Middle	3.0	18.10	18.10		8.63	8.63		30.46	30.43		103.2	102.7		8.13	8.09		3.18	3.19		3	
9/3/2016	17:10	Cloudy	Middle	2.5	19.40	19.40	19.25	8.57	8.57	8.59	29.27	29.27	29.36	97.2	95.4	94.3	7.55	7.41	7.32	5.46	5.22	5.32	4	4.00
	17:12		Middle	2.5	19.10	19.10		8.60	8.60		29.44	29.44		93.1	91.5		7.23	7.10		5.22	5.37		4	
11/3/2016	14:22	Fine	Middle	2.5	16.20	16.20	16.20	8.61	8.61	8.62	31.08	31.08	31.09	93.0	93.6	93.1	7.57	7.62	7.58	3.44	3.38	3.33	3	3.00
	14:24		Middle	2.5	16.20	16.20		8.63	8.63		31.09	31.09		93.2	92.5		7.58	7.53		3.25	3.23		3	
14/3/2016	10:14	Cloudy	Middle	2.5	16.70	16.70	16.75	8.52	8.52	8.54	30.09	31.04	30.86	87.3	86.1	84.9	7.03	6.93	6.85	3.66	3.71	3.72	4	4.00
	10:16		Middle	2.5	16.80	16.80		8.55	8.55		31.15	31.15		83.6	82.7		6.77	6.65		3.74	3.77		4	
16/3/2016	11:23	Cloudy	Middle	2.5	16.20	16.20	16.20	8.57	8.57	8.58	31.42	31.42	31.49	88.4	85.2	84.7	7.17	6.81	6.85	2.99	2.99	2.99	4	3.50
	11:25		Middle	2.5	16.20	16.20		8.59	8.59		31.55	31.55		83.5	81.7		6.77	6.63		2.99	2.99		3	
18/3/2016	14:16	Cloudy	Middle	2.5	18.50	18.50	18.40	8.51	8.51	8.53	31.62	31.62	31.64	92.5	91.0	91.0	7.21	7.09	7.09	3.21	3.15	3.19	2	2.50
	14:18		Middle	2.5	18.30	18.30		8.54	8.54		31.66	31.66		90.1	90.3		7.02	7.03		3.24	3.14		3	
21/3/2016	15:44	Cloudy	Middle	3.0	17.70	17.70	17.75	8.53	8.53	8.55	31.58	31.58	31.58	93.2	92.4	92.4	7.33	7.28	7.28	3.74	3.74	3.74	3	3.00
	15:46		Middle	3.0	17.80	17.80		8.56	8.56		31.58	31.58		92.3	91.7		7.27	7.22		3.74	3.74		3	
23/3/2016	17:30	Cloudy	Middle	2.5	18.40	18.40	18.35	8.48	8.48	8.50	31.07	31.07	31.17	86.7	84.6	84.8	6.77	6.61	6.62	5.75	5.77	5.73	3	3.50
	17:32		Middle	2.5	18.30	18.30		8.51	8.51		31.27	31.27		83.6	84.1		6.54	6.56		5.67	5.74		4	
25/3/2016	8:28	Cloudy	Middle	2.0	15.50	15.50	15.50	8.62	8.62	8.62	31.58	31.58	31.58	77.6	78.3	78.6	6.38	6.44	6.46	3.68	3.60	3.60	4	4.00
	8:29		Middle	2.0	15.50	15.50		8.62	8.62		31.58	31.58		79.1	79.2		6.51	6.51		3.54	3.56		4	

Remarks:
Single underline denotes exceedance over Action Level.
Double underline denotes exceedance over Limit Level.



**Water Monitoring Result at P4 - SOC
Mid-Flood Tide**

Date	Time	Weather Condition	Sampling Depth		Water Temperature			pH			Salinity			DO Saturation			DO			Turbidity			Suspended Solids	
					°C			-			ppt			%			mg/L			NTU			mg/L	
					Value	Value	Average	Value	Value	Average	Value	Value	Average	Value	Value	Average	Value	Value	Average	Value	Value	Average	Value	Value
29/2/2016	9:58	Fine	Middle	2.5	16.40	16.40	16.45	8.47	8.47	8.48	30.43	30.43	30.50	89.4	87.3	87.4	7.25	7.08	7.09	3.27	3.24	3.27	6	5.00
	10:00		Middle	2.5	16.50	16.50		8.49	8.49		30.56	30.56		86.3	86.5		7.00	7.01		3.25	3.32		4	
2/3/2016	10:56	Fine	Middle	2.5	16.01	16.01	16.11	8.62	8.62	8.63	30.60	30.60	30.65	95.2	93.6	93.4	7.77	7.64	7.62	3.11	3.12	3.14	3	3.00
	10:58		Middle	2.5	16.20	16.20		8.63	8.63		30.70	30.70		92.6	92.2		7.56	7.52		3.13	3.19		3	
4/3/2016	14:10	Fine	Middle	2.5	18.50	18.50	18.50	8.58	8.58	8.59	30.46	30.46	30.51	98.2	95.9	95.7	7.68	7.50	7.48	4.58	4.55	4.53	3	2.50
	14:12		Middle	2.5	18.50	18.50		8.59	8.59		30.56	30.56		94.3	94.2		7.37	7.36		4.56	4.43		2	
7/3/2016	17:55	Cloudy	Middle	3.0	18.00	18.00	18.00	8.64	8.64	8.65	30.68	30.68	30.69	104.9	105.1	104.8	8.27	8.29	8.26	4.15	4.15	4.10	3	4.00
	17:57		Middle	3.0	18.00	18.00		8.66	8.66		30.69	30.69		104.5	104.7		8.24	8.25		4.05	4.03		5	
9/3/2016	17:14	Cloudy	Middle	2.5	19.20	19.20	19.25	8.62	8.62	8.63	28.79	28.79	29.00	87.5	86.4	85.9	6.80	6.72	6.68	6.61	6.67	6.82	6	6.00
	17:16		Middle	2.5	19.30	19.30		8.63	8.63		29.20	29.20		85.2	84.6		6.62	6.58		7.00	7.01		6	
11/3/2016	14:26	Fine	Middle	2.5	16.30	16.30	16.40	8.63	8.63	8.64	31.00	31.00	31.03	93.1	91.2	90.8	7.53	7.38	7.35	3.51	3.37	3.41	2	2.50
	14:28		Middle	2.5	16.50	16.50		8.64	8.64		31.06	31.06		90.0	89.0		7.28	7.20		3.37	3.38		3	
14/3/2016	10:18	Cloudy	Middle	2.5	16.80	16.80	16.80	8.56	8.56	8.57	30.81	30.81	31.04	90.6	89.3	88.7	7.27	7.17	7.12	4.83	4.87	4.78	6	5.50
	10:20		Middle	2.5	16.80	16.80		8.57	8.57		31.26	31.26		88.1	86.7		7.07	6.96		4.86	4.57		5	
16/3/2016	11:27	Cloudy	Middle	2.5	16.20	16.20	16.15	8.59	8.59	8.60	30.60	30.60	31.07	91.4	90.2	89.5	7.43	7.33	7.28	3.72	3.64	3.67	5	5.50
	11:29		Middle	2.5	16.10	16.10		8.61	8.61		31.54	31.54		88.5	87.8		7.20	7.14		3.64	3.66		6	
18/3/2016	14:20	Cloudy	Middle	2.5	18.40	18.40	18.35	8.55	8.55	8.56	31.62	31.62	31.64	86.7	84.9	84.3	6.72	6.62	6.56	3.35	3.50	3.67	2	2.50
	14:22		Middle	2.5	18.30	18.30		8.57	8.57		31.66	31.66		83.2	82.3		6.49	6.41		3.98	3.85		3	
21/3/2016	15:48	Cloudy	Middle	3.0	17.70	17.70	17.75	8.57	8.57	8.58	31.51	31.51	31.51	88.3	90.2	89.7	6.95	7.10	7.06	4.31	4.30	4.30	3	3.50
	15:50		Middle	3.0	17.80	17.80		8.59	8.59		31.51	31.51		88.6	91.5		6.97	7.20		4.29	4.29		4	
23/3/2016	17:34	Cloudy	Middle	2.5	18.30	18.30	18.30	8.53	8.53	8.55	30.94	30.96	30.97	84.5	82.7	82.7	6.60	6.47	6.47	6.67	6.92	6.71	3	4.00
	17:36		Middle	2.5	18.30	18.30		8.56	8.56		30.99	30.99		81.7	81.9		6.39	6.40		6.71	6.54		5	
25/3/2016	8:37	Cloudy	Middle	2.0	15.50	15.50	15.50	8.47	8.47	8.49	31.62	31.62	31.63	83.1	83.7	83.4	6.83	6.88	6.85	4.94	4.91	4.90	6	5.50
	8:38		Middle	2.0	15.50	15.50		8.50	8.50		31.63	31.63		83.7	83.0		6.88	6.82		4.88	4.87		5	

Remarks:
Single underline denotes exceedance over Action Level.
Double underline denotes exceedance over Limit Level.



**Water Monitoring Result at P5 - WCT / RT / IT
Mid-Flood Tide**

Date	Time	Weather Condition	Sampling Depth		Water Temperature			pH			Salinity			DO Saturation		DO		Turbidity		Suspended Solids				
					°C			-			ppt			%		mg/L		NTU		mg/L				
					Value	Average		Value	Average		Value	Average		Value	Average		Value	Average	Value	Average	Value	Average	Value	Average
29/2/2016	10:02	Fine	Middle	2.5	16.50	16.50	16.45	8.49	8.49	8.50	30.52	30.52	30.54	91.2	90.3	90.3	7.42	7.35	7.34	3.66	3.54	3.71	4	5.00
	10:04		Middle	2.5	16.40	16.40		8.51	8.51		30.56	30.56		89.5	90.0		7.28	7.32		3.79	3.85		6	
2/3/2016	11:00	Fine	Middle	2.5	16.00	16.00	16.00	8.64	8.64	8.65	30.70	30.70	30.71	98.7	97.2	96.4	8.08	7.96	7.89	3.21	3.21	3.19	3	3.00
	11:02		Middle	2.5	16.00	16.00		8.65	8.65		30.71	30.71		96.0	93.6		7.84	7.66		3.18	3.16		3	
4/3/2016	14:14	Fine	Middle	2.5	18.50	18.50	18.50	8.60	8.60	8.61	30.34	30.34	30.46	97.5	95.8	96.3	7.63	7.49	7.53	3.14	3.21	3.19	2	2.50
	14:16		Middle	2.5	18.50	18.50		8.61	8.61		30.57	30.57		96.1	95.8		7.51	7.48		3.20	3.20		3	
7/3/2016	18:00	Cloudy	Middle	3.0	18.10	18.10	18.05	8.67	8.67	8.67	30.56	30.66	30.64	104.2	104.1	103.7	8.21	8.21	8.17	3.74	3.74	3.80	4	4.00
	18:02		Middle	3.0	18.00	18.00		8.67	8.67		30.67	30.67		103.5	102.8		8.16	8.11		3.87	3.85		4	
9/3/2016	17:18	Cloudy	Middle	2.5	19.20	19.20	19.20	8.65	8.65	8.66	29.26	29.26	29.26	97.5	101.4	100.3	7.58	7.88	7.79	6.42	6.69	6.53	6	5.50
	17:20		Middle	2.5	19.20	19.20		8.66	8.66		29.25	29.25		101.2	100.9		7.87	7.81		6.54	6.46		5	
11/3/2016	14:30	Fine	Middle	2.5	16.50	16.50	16.55	8.64	8.64	8.65	30.64	30.64	30.85	94.0	92.3	91.7	7.59	7.45	7.40	3.73	4.28	3.80	5	4.50
	14:32		Middle	2.5	16.60	16.60		8.65	8.65		31.05	31.05		90.7	89.6		7.32	7.23		3.64	3.54		4	
14/3/2016	10:22	Cloudy	Middle	2.5	16.80	16.80	16.80	8.58	8.58	8.59	30.40	30.40	30.87	92.6	91.1	90.6	7.44	7.32	7.27	5.02	4.82	4.82	3	3.50
	10:24		Middle	2.5	16.80	16.80		8.60	8.60		31.33	31.33		90.0	88.5		7.22	7.11		4.68	4.77		4	
16/3/2016	11:31	Cloudy	Middle	2.5	16.10	16.10	16.15	8.61	8.61	8.62	31.06	31.06	31.30	88.2	86.3	86.1	7.15	6.99	6.98	3.82	3.78	3.77	5	5.00
	11:33		Middle	2.5	16.20	16.20		8.62	8.62		31.53	31.53		85.2	84.8		6.91	6.87		3.74	3.72		5	
18/3/2016	14:24	Cloudy	Middle	2.5	18.10	18.10	18.10	8.58	8.58	8.59	31.68	31.68	31.68	88.8	88.3	87.0	6.94	6.90	6.80	3.51	3.48	3.53	2	2.50
	14:26		Middle	2.5	18.10	18.10		8.59	8.59		31.67	31.67		86.3	84.5		6.74	6.60		3.49	3.62		3	
21/3/2016	15:52	Cloudy	Middle	3.0	17.70	17.70	17.70	8.59	8.59	8.60	31.53	31.53	31.53	92.7	92.8	91.7	7.31	7.31	7.25	4.66	4.81	4.69	3	2.50
	15:54		Middle	3.0	17.70	17.70		8.60	8.60		31.53	31.53		91.1	90.2		7.25	7.11		4.68	4.60		2	
23/3/2016	17:38	Cloudy	Middle	2.5	18.30	18.30	18.30	8.55	8.55	8.56	31.01	31.01	31.00	84.1	82.2	82.1	6.58	6.43	6.43	6.97	6.72	6.81	5	5.50
	17:40		Middle	2.5	18.30	18.30		8.56	8.56		30.99	30.99		81.5	80.7		6.38	6.31		6.71	6.83		6	
25/3/2016	8:44	Cloudy	Middle	2.0	15.90	15.90	15.90	8.61	8.61	8.61	31.71	31.71	31.72	75.5	77.0	77.0	6.24	6.28	6.30	4.38	4.54	4.52	5	4.50
	8:45		Middle	2.0	15.90	15.90		8.61	8.61		31.73	31.73		77.8	77.7		6.35	6.34		4.57	4.60		4	

Remarks:
Single underline denotes exceedance over Action Level.
Double underline denotes exceedance over Limit Level.



**Water Monitoring Result at RW21-P789 - Sun Hung Kai Centre
Mid-Flood Tide**

Date	Time	Weather Condition	Sampling Depth		Water Temperature			pH			Salinity			DO Saturation			DO			Turbidity			Suspended Solids	
					°C			-			ppt			%			mg/L			NTU			mg/L	
			m		Value	Average	Value	Average	Value	Average	Value	Average	Value	Average	Value	Average	Value	Average	Value	Average	Value	Average	Value	Average
29/2/2016	10:18	Fine	Middle	3.5	16.70	16.70	16.80	8.42	8.42	8.45	30.60	30.60	30.56	98.5	96.7	96.1	7.95	7.80	7.73	2.75	2.75	2.84	6	5.50
	10:20		Middle	3.5	16.90	16.90		8.47	8.47		30.52	30.52		95.8	93.2		7.65	7.51		2.96	2.88		5	
2/3/2016	11:19	Fine	Middle	3.5	16.80	16.80	16.85	8.56	8.59	8.59	30.76	30.76	30.75	95.1	94.3	94.1	7.66	7.60	7.57	2.64	2.64	2.63	4	4.00
	11:21		Middle	3.5	16.90	16.90		8.61	8.61		30.73	30.73		93.9	93.0		7.53	7.49		2.64	2.61		4	
4/3/2016	14:33	Fine	Middle	3.5	18.10	18.10	18.20	8.54	8.54	8.56	30.59	30.59	30.58	97.6	96.9	96.5	7.67	7.61	7.58	2.34	2.42	2.43	2	2.00
	14:35		Middle	3.5	18.30	18.30		8.57	8.57		30.56	30.56		96.0	95.6		7.54	7.50		2.47	2.49		<2	
7/3/2016	14:52	Cloudy	Middle	3.5	18.80	18.80	18.75	8.22	8.22	8.31	30.45	30.45	30.39	105.2	103.3	103.8	8.24	8.09	8.12	4.38	4.39	4.31	6	6.00
	14:54		Middle	3.5	18.70	18.70		8.39	8.39		30.32	30.32		103.1	103.5		8.06	8.10		4.33	4.15		6	
9/3/2016	16:17	Cloudy	Middle	3.5	19.30	19.30	19.40	8.42	8.42	8.46	28.11	28.11	28.06	88.6	88.5	87.7	6.91	6.90	6.84	9.55	9.56	9.78	7	6.50
	16:19		Middle	3.5	19.50	19.50		8.49	8.49		28.00	28.00		87.4	86.2		6.81	6.72		9.82	10.19		6	
11/3/2016	14:46	Fine	Middle	3.5	16.40	16.40	16.60	8.53	8.53	8.57	30.81	30.81	31.05	93.8	93.3	93.9	7.54	7.49	7.55	3.33	3.48	3.44	2	2.00
	14:48		Middle	3.5	16.80	16.80		8.61	8.61		31.29	31.29		93.6	94.9		7.52	7.63		3.47	3.49		2	
14/3/2016	10:36	Cloudy	Middle	3.5	17.00	17.00	17.00	8.51	8.51	8.54	31.28	31.28	31.28	94.2	92.6	92.1	7.55	7.41	7.38	4.48	4.40	4.47	4	3.50
	10:38		Middle	3.5	17.00	17.00		8.56	8.56		31.28	31.28		91.2	90.4		7.30	7.24		4.49	4.51		3	
16/3/2016	14:00	Cloudy	Middle	3.5	16.70	16.70	16.70	8.41	8.41	8.46	31.71	31.71	31.72	94.2	92.9	92.5	7.57	7.46	7.43	3.65	3.58	3.58	3	3.50
	14:02		Middle	3.5	16.70	16.70		8.50	8.50		31.72	31.72		92.1	90.8		7.39	7.29		3.55	3.54		4	
18/3/2016	14:39	Cloudy	Middle	3.5	17.80	17.80	17.85	8.48	8.48	8.52	31.83	31.83	31.76	91.4	90.1	92.2	7.18	7.06	7.24	2.86	2.85	2.84	3	3.50
	14:41		Middle	3.5	17.90	17.90		8.55	8.55		31.69	31.69		94.4	92.9		7.41	7.29		2.82	2.82		4	
21/3/2016	15:50	Cloudy	Middle	3.5	17.60	17.60	17.65	8.52	8.52	8.54	31.68	31.68	31.68	95.7	95.8	95.7	7.54	7.54	7.54	4.68	4.58	4.63	3	2.50
	15:55		Middle	3.5	17.70	17.70		8.56	8.56		31.68	31.68		95.5	95.6		7.53	7.53		4.57	4.68		2	
23/3/2016	18:15	Cloudy	Middle	3.5	18.00	18.00	18.10	8.33	8.33	8.38	31.61	31.61	39.12	85.3	84.3	83.8	6.67	6.59	6.56	5.47	5.45	5.51	3	3.50
	18:17		Middle	3.5	18.20	18.20		8.42	8.42		31.63	31.63		82.9	82.7		6.48	6.48		5.55	5.57		4	
25/3/2016	7:48	Cloudy	Middle	3.0	15.30	15.30	15.30	8.41	8.41	8.43	31.50	31.50	31.51	85.0	85.5	85.1	7.02	7.07	7.04	3.11	3.13	3.17	2	2.50
	7:49		Middle	3.0	15.30	15.30		8.45	8.45		31.51	31.51		85.2	84.8		7.05	7.01		3.20	3.22		3	

Remarks:
Single underline denotes exceedance over Action Level.
Double underline denotes exceedance over Limit Level.



**Water Monitoring Result at WSD19 - Sheung Wan
Mid-Flood Tide**

Date	Time	Weather Condition	Sampling Depth		Water Temperature			pH			Salinity			DO Saturation		DO		Turbidity		Suspended Solids				
					°C			-			ppt			%		mg/L		NTU		mg/L				
					Value	Average		Value	Average		Value	Average		Value	Average		Value	Average	Value	Average	Value	Average	Value	Average
29/2/2016	8:47	Fine	Middle	3.5	15.90	15.90	15.90	8.03	8.03	8.10	30.53	30.53	30.54	96.5	96.2	96.2	7.92	7.89	7.87	5.51	5.59	5.65	6	6.00
	8:49		Middle	3.5	15.90	15.90	15.90	8.17	8.17	8.10	30.55	30.55	30.54	96.2	95.7	96.2	7.82	7.85	7.87	5.75	5.75	5.65	6	6.00
2/3/2016	9:58	Fine	Middle	3.5	16.40	16.40	16.40	8.51	8.51	8.53	30.81	30.81	30.81	87.2	86.4	86.3	7.08	7.01	6.98	5.12	5.10	5.09	6	6.50
	10:00		Middle	3.5	16.40	16.40	16.40	8.54	8.54	8.53	30.81	30.81	30.81	86.3	85.1	86.3	6.93	6.90	6.98	5.08	5.07	5.09	7	6.50
4/3/2016	10:37	Fine	Middle	3.5	17.90	17.90	18.00	8.19	8.19	8.27	30.81	30.81	30.78	103.3	102.9	102.4	8.14	8.08	8.06	3.65	3.64	3.62	3	3.00
	10:39		Middle	3.5	18.10	18.10	18.00	8.34	8.34	8.27	30.74	30.74	30.78	101.9	101.4	102.4	8.02	7.98	8.06	3.64	3.53	3.62	3	3.00
7/3/2016	16:42	Cloudy	Middle	3.5	18.30	18.30	18.35	8.45	8.45	8.49	30.55	30.55	30.50	100.3	98.4	97.7	7.85	7.71	7.65	4.32	4.30	4.30	4	4.00
	16:44		Middle	3.5	18.40	18.40	18.35	8.53	8.53	8.49	30.45	30.45	30.50	96.8	95.3	97.7	7.58	7.47	7.65	4.29	4.28	4.30	4	4.00
9/3/2016	18:40	Cloudy	Middle	3.5	18.60	18.60	18.70	8.52	8.52	8.55	30.02	30.02	29.98	96.0	95.1	94.9	7.50	7.42	7.41	5.92	5.77	5.90	7	7.00
	18:42		Middle	3.5	18.80	18.80	18.70	8.58	8.58	8.55	29.93	29.93	29.98	94.4	94.2	94.9	7.37	7.35	7.41	5.89	6.00	5.90	7	7.00
11/3/2016	13:34	Fine	Middle	3.5	16.70	16.70	16.70	8.45	8.46	8.48	30.90	3.90	24.16	86.7	85.7	85.2	7.00	6.91	6.87	5.41	5.39	5.38	7	7.00
	13:46		Middle	3.5	16.70	16.70	16.70	8.51	8.51	8.48	30.92	30.92	24.16	85.1	83.2	85.2	6.86	6.71	6.87	5.36	5.34	5.38	7	7.00
14/3/2016	9:32	Cloudy	Middle	3.5	16.70	16.70	16.70	8.17	8.17	8.22	31.06	31.06	31.07	90.7	89.3	89.1	7.31	7.20	7.18	5.28	5.30	5.31	6	6.00
	9:34		Middle	3.5	16.70	16.70	16.70	8.27	8.27	8.22	31.07	31.07	31.07	88.4	87.8	89.1	7.12	7.08	7.18	5.32	5.32	5.31	6	6.00
16/3/2016	10:15	Cloudy	Middle	3.0	16.60	16.60	16.65	8.29	8.29	8.36	31.49	31.49	31.49	93.7	94.2	94.0	7.54	7.58	7.56	5.05	4.84	4.86	7	7.50
	10:17		Middle	3.0	16.70	16.70	16.65	8.43	8.43	8.36	31.49	31.49	31.49	93.8	94.1	94.0	7.55	7.57	7.56	4.84	4.70	4.86	8	7.50
18/3/2016	13:34	Cloudy	Middle	3.5	18.30	18.30	18.45	8.25	8.25	8.31	31.75	311.75	101.47	93.3	93.7	92.4	7.23	7.19	7.14	5.13	5.20	5.17	4	4.50
	13:36		Middle	3.5	18.60	18.60	18.45	8.36	8.36	8.31	31.18	31.18	101.47	91.3	91.1	92.4	7.08	7.06	7.14	5.22	5.13	5.17	5	4.50
21/3/2016	17:30	Cloudy	Middle	3.5	17.60	17.60	17.65	8.51	8.51	8.53	31.74	31.74	31.74	96.4	97.1	97.0	7.60	7.66	7.64	5.40	5.51	5.56	5	5.00
	17:32		Middle	3.5	17.70	17.70	17.65	8.54	8.54	8.53	31.73	31.73	31.74	97.2	97.1	97.0	7.66	7.65	7.64	5.59	5.75	5.56	5	5.00
23/3/2016	16:28	Cloudy	Middle	3.5	18.30	18.30	18.35	8.37	8.37	8.40	31.11	31.11	31.07	84.2	83.0	83.0	6.57	6.47	6.47	7.21	7.16	7.12	7	6.50
	16:30		Middle	3.5	18.40	18.40	18.35	8.42	8.42	8.40	31.02	31.02	31.07	82.3	82.4	83.0	6.42	6.43	6.47	7.08	7.01	7.12	6	6.50
25/3/2016	9:46	Cloudy	Middle	3.5	16.20	16.20	16.20	8.50	8.50	8.52	31.24	31.24	31.26	76.0	76.2	76.3	6.18	6.20	6.20	4.86	4.85	4.82	4	4.00
	9:47		Middle	3.5	16.20	16.20	16.20	8.54	8.54	8.52	31.27	31.27	31.26	76.4	76.5	76.3	6.21	6.22	6.20	4.79	4.76	4.82	4	4.00

Remarks:
Single underline denotes exceedance over Action Level.
Double underline denotes exceedance over Limit Level.



**Water Monitoring Result at C7 - Windsor House
Mid-Ebb Tide**

Date	Time	Weather Condition	Sampling Depth		Water Temperature		pH			Salinity		DO Saturation		DO		Turbidity		Suspended Solids						
					°C		-		ppt		%		mg/L		NTU		mg/L							
					Value	Average	Value	Average	Value	Average	Value	Average	Value	Average	Value	Average	Value	Average	Value	Average				
29/2/2016	15:10	Fine	Middle	-	19.10	19.10	19.25	8.35	8.35	8.37	30.32	30.32	30.32	104.6	104.4	80.4	8.07	8.03	8.00	2.64	2.68	2.63	3	3.50
	15:12		Middle	-	19.40	19.40		8.39	8.39		30.32	30.32		103.4	103.1		7.96	7.94		2.64	2.54		4	
2/3/2016	16:15	Fine	Middle	-	18.50	18.50	18.60	8.48	8.48	8.50	30.49	30.49	30.49	101.7	102.3	102.1	7.94	7.98	7.96	2.88	2.92	4.16	3	4.00
	16:17		Middle	-	18.70	18.70		8.51	8.51		30.48	30.48		102.3	102.0		7.97	7.95		2.95	2.88		5	
4/3/2016	18:25	Cloudy	Middle	-	19.60	19.60	19.60	8.57	8.57	8.58	30.68	30.68	30.68	84.7	85.7	85.1	6.47	6.55	6.50	2.70	2.52	2.47	<2	<2
	18:26		Middle	-	19.60	19.60		8.58	8.58		30.68	30.68		85.2	84.7		6.51	6.48		2.31	2.33		<2	
7/3/2016	13:30	Cloudy	Middle	-	18.80	18.80	18.90	8.33	8.33	8.38	29.90	29.90	29.91	101.0	101.9	101.7	7.86	7.97	7.92	5.94	5.76	5.88	4	3.00
	13:32		Middle	-	19.00	19.00		8.43	8.43		29.91	29.91		102.1	101.9		7.94	7.92		5.88	5.92		2	
9/3/2016	14:45	Rainy	Middle	-	19.30	19.30	19.45	8.36	8.36	8.40	29.87	29.87	29.87	97.9	98.7	97.8	7.54	7.59	7.52	3.73	3.73	3.73	5	5.50
	14:47		Middle	-	19.60	19.60		8.44	8.44		29.86	29.86		97.6	97.1		7.50	7.46		3.72	3.72		6	
11/3/2016	9:35	Fine	Middle	-	16.70	16.70	16.55	8.53	8.53	8.55	30.88	30.88	30.86	93.9	93.3	293.5	7.61	7.56	7.58	3.84	3.83	3.96	<2	<2
	9:37		Middle	-	16.40	16.40		8.56	8.56		30.88	30.80		893.4	93.3		7.57	7.57		3.99	4.18		<2	
14/3/2016	14:05	Cloudy	Middle	-	17.50	17.50	17.50	8.55	8.55	8.56	30.96	30.96	30.97	92.3	91.9	92.1	7.33	7.30	7.32	3.37	3.37	3.42	4	4.50
	14:07		Middle	-	17.50	17.50		8.56	8.56		30.97	30.97		92.4	91.8		7.35	7.30		3.44	3.51		5	
16/3/2016	18:00	Cloudy	Middle	-	16.80	16.80	16.80	8.40	8.40	8.41	31.53	31.53	31.54	83.0	82.9	83.1	6.66	6.65	6.67	3.42	3.25	3.30	3	3.00
	18:01		Middle	-	16.80	16.80		8.41	8.41		31.55	31.55		83.4	83.1		6.69	6.67		3.24	3.30		3	
18/3/2016	18:35	Cloudy	Middle	-	18.40	18.40	18.50	8.22	8.22	8.25	31.46	31.46	31.46	85.4	85.6	85.2	6.63	6.63	6.60	3.48	3.42	3.47	4	4.50
	18:36		Middle	-	18.60	18.60		8.27	8.27		31.46	31.46		85.1	84.6		6.59	6.56		3.45	3.51		5	
21/3/2016	13:40	Cloudy	Middle	-	18.20	18.20	18.20	8.44	8.44	8.47	31.49	31.49	31.51	88.5	92.8	91.9	6.92	7.25	7.18	3.76	3.75	3.77	4	4.00
	13:42		Middle	-	18.20	18.20		8.49	8.49		31.52	31.52		93.1	93.1		7.27	7.28		3.75	3.81		4	
23/3/2016	14:10	Cloudy	Middle	-	18.40	18.40	18.45	8.40	8.40	8.43	31.47	31.47	31.47	84.1	83.6	83.6	6.54	6.50	6.50	3.31	3.29	3.31	6	5.00
	14:12		Middle	-	18.50	18.50		8.46	8.46		31.47	31.47		83.4	83.2		6.48	6.46		3.37	3.26		4	
25/3/2016	15:45	Cloudy	Middle	-	17.00	17.00	16.95	8.17	8.17	8.20	31.05	31.05	31.07	81.3	81.2	81.1	6.52	6.51	6.50	2.70	2.60	2.66	<2	2.00
	15:46		Middle	-	16.90	16.90		8.22	8.22		31.09	31.09		81.0	80.8		6.50	6.48		2.65	2.68		2	

Remarks:
Single underline denotes exceedance over Action Level.
Double underline denotes exceedance over Limit Level.



**Water Monitoring Result at C1 - HKCEC
Mid-Ebb Tide**

Date	Time	Weather Condition	Sampling Depth		Water Temperature		pH			Salinity			DO Saturation		DO		Turbidity			Suspended Solids				
					°C		-		ppt		%		mg/L		NTU			mg/L						
			m		Value	Average	Value	Average	Value	Average	Value	Average	Value	Average	Value	Average	Value	Average	Value	Average				
29/2/2016	16:46	Fine	Middle	2.5	16.70	16.70	16.70	8.54	8.54	8.54	30.60	30.60	30.60	90.5	91.1	91.6	7.31	7.36	7.40	2.94	3.13	3.10	5	5.00
	16:48		Middle	2.5	16.70	16.70		8.54	8.54		30.60	30.60		92.3	92.6		7.46	7.48		3.19	3.14		5	
2/3/2016	19:06	Fine	Middle	2.5	16.50	16.50	16.50	8.70	8.70	8.70	30.86	30.86	30.88	98.3	97.6	97.0	7.96	7.90	7.85	3.49	3.63	3.60	3	3.00
	19:08		Middle	2.5	16.50	16.50		8.70	8.70		30.89	30.89		96.8	95.3		7.84	7.71		3.64	3.64		<2	
4/3/2016	21:47	Cloudy	Middle	2.0	19.50	19.50	19.50	8.40	8.40	8.44	30.62	30.62	30.63	85.2	85.8	85.3	6.52	6.57	6.53	2.34	2.37	2.36	3	3.00
	21:48		Middle	2.0	19.50	19.50		8.48	8.48		30.63	30.63		85.3	85.0		6.53	6.51		2.39	2.35		3	
7/3/2016	11:59	Cloudy	Middle	2.5	18.40	18.40	18.40	8.63	8.63	8.64	30.50	30.50	30.51	96.1	94.6	94.1	7.52	7.41	7.36	2.99	2.88	2.90	3	3.50
	12:01		Middle	2.5	18.40	18.40		8.64	8.64		30.52	30.52		93.4	92.1		7.31	7.21		2.87	2.87		4	
9/3/2016	13:47	Rainy	Middle	2.5	18.70	18.70	18.75	8.67	8.67	8.67	30.24	30.24	30.24	97.4	95.8	95.1	7.58	7.45	7.40	3.24	3.03	3.12	4	4.00
	13:49		Middle	2.5	18.80	18.80		8.67	8.67		30.23	30.23		94.0	93.2		7.31	7.25		3.13	3.06		4	
11/3/2016	9:03	Fine	Middle	2.5	16.00	16.00	16.00	8.64	8.64	8.65	31.08	31.08	31.10	84.4	83.6	83.5	6.89	6.82	6.81	4.01	4.15	3.95	4	3.50
	9:05		Middle	2.5	16.00	16.00		8.65	8.65		31.11	31.11		83.3	82.8		6.80	6.74		3.65	3.98		3	
14/3/2016	16:45	Cloudy	Middle	2.5	17.00	17.00	17.00	8.63	8.63	8.64	31.28	31.28	31.31	97.0	96.8	97.2	7.77	7.75	7.78	3.87	3.87	3.87	3	3.50
	16:47		Middle	2.5	17.00	17.00		8.64	8.64		31.34	31.34		97.4	97.7		7.79	7.82		3.87	3.86		4	
16/3/2016	5:10	Cloudy	Middle	2.5	16.50	16.50	16.50	8.64	8.64	8.64	31.72	31.72	31.72	86.2	85.5	84.5	6.94	6.88	6.80	3.73	3.74	3.74	3	4.00
	5:12		Middle	2.5	16.50	16.50		8.64	8.64		31.72	31.72		84.0	82.4		6.76	6.63		3.74	3.74		5	
18/3/2016	22:01	Cloudy	Middle	2.0	19.20	19.20	19.25	8.60	8.60	8.72	31.81	31.81	31.81	73.8	74.0	74.3	5.55	5.57	5.59	3.19	3.14	3.14	4	3.50
	22:02		Middle	2.0	19.30	19.30		8.80	8.87		31.81	31.81		74.5	74.8		5.60	5.63		3.12	3.09		3	
21/3/2016	13:31	Cloudy	Middle	3.0	17.30	17.30	17.30	8.61	8.61	8.62	31.76	31.76	31.77	94.1	93.5	93.2	7.46	7.41	7.39	4.82	4.69	4.72	3	3.50
	13:33		Middle	3.0	17.30	17.30		8.62	8.62		31.77	31.77		92.9	92.3		7.36	7.31		4.69	4.69		4	
23/3/2016	12:07	Cloudy	Middle	3.5	17.70	17.70	17.70	8.59	8.59	8.59	31.36	31.36	31.60	83.0	81.6	81.1	6.53	6.42	6.38	4.92	4.64	4.43	4	3.50
	12:09		Middle	3.5	17.70	17.70		8.59	8.59		31.83	31.83		80.4	79.2		6.32	6.23		4.16	3.98		3	
25/3/2016	13:25	Cloudy	Middle	2.0	16.30	16.30	16.25	85.80	8.58	27.89	31.82	31.82	31.83	83.0	82.0	82.9	6.72	6.64	6.72	3.56	3.51	3.47	3	3.00
	13:26		Middle	2.0	16.20	16.20		8.59	8.59		31.83	31.83		83.1	83.6		6.74	6.77		3.41	3.38		3	

Remarks:
Single underline denotes exceedance over Action Level.
Double underline denotes exceedance over Limit Level.



**Water Monitoring Result at P1 - HKCEC Phase I
Mid-Ebb Tide**

Date	Time	Weather Condition	Sampling Depth		Water Temperature		pH			Salinity		DO Saturation		DO		Turbidity		Suspended Solids						
					°C		-		ppt		%		mg/L		NTU		mg/L							
			m	Value	Average	Value	Average	Value	Average	Value	Average	Value	Average	Value	Average	Value	Average	Value	Average					
29/2/2016	16:30	Fine	Middle	2.5	17.40	17.40	17.55	8.32	8.32	8.37	30.74	30.74	30.70	102.1	100.2	100.6	8.13	7.97	8.00	2.75	2.75	2.75	4	4.00
	16:32		Middle	2.5	17.70	17.70		8.41	8.41		30.62	3.0.62		100.0	100.2		7.95	7.96		2.75	2.75		4	
2/3/2016	18:50	Fine	Middle	2.0	16.80	16.80	16.85	8.58	8.58	8.60	30.97	30.97	30.96	97.7	97.0	96.6	7.86	7.79	7.76	3.15	3.14	3.17	3	3.00
	18:52		Middle	2.5	16.90	16.90		8.62	8.62		30.94	30.94		96.2	95.3		7.74	7.66		3.19	3.21		3	
4/3/2016	21:13	Cloudy	Middle	2.0	19.70	19.70	19.70	8.55	8.55	8.56	30.88	30.88	30.88	81.2	81.4	81.3	6.19	6.21	6.20	2.26	2.24	2.19	3	3.00
	21:14		Middle	2.0	19.70	19.70		8.57	8.57		30.88	30.88		81.3	81.1		6.23	6.18		2.15	2.11		3	
7/3/2016	11:43	Cloudy	Middle	2.5	18.50	18.50	18.55	8.50	8.50	8.53	30.59	30.59	30.57	91.3	90.4	89.9	7.12	7.05	7.01	2.36	2.34	2.33	3	4.00
	11:45		Middle	2.5	18.60	18.60		8.55	8.55		30.54	30.54		89.2	88.6		6.95	6.90		2.31	2.31		5	
9/3/2016	13:31	Rainy	Middle	2.5	19.90	19.90	19.95	8.47	8.47	8.50	30.06	30.06	30.21	96.8	96.5	97.3	7.35	7.33	7.39	3.15	3.15	3.15	3	2.50
	13:33		Middle	2.5	20.00	20.00		8.52	8.52		30.35	30.35		97.3	98.7		7.39	7.50		3.14	3.14		2	
11/3/2016	8:47	Fine	Middle	2.5	15.50	15.50	15.50	8.57	8.57	8.59	30.67	30.67	30.70	83.5	82.9	82.5	6.90	6.85	6.83	3.14	3.14	3.14	2	2.00
	8:49		Middle	2.5	15.50	15.50		8.60	8.60		30.72	30.72		82.4	81.3		6.82	6.73		3.14	3.14		2	
14/3/2016	16:25	Cloudy	Middle	2.5	16.80	16.80	16.80	8.47	8.47	8.52	31.35	31.35	31.34	101.3	101.0	100.7	8.13	8.10	8.08	2.68	2.71	2.62	3	3.00
	16:27		Middle	2.5	16.80	16.80		8.56	8.56		31.33	31.33		100.7	99.7		8.08	8.00		2.56	2.54		3	
16/3/2016	4:54	Cloudy	Middle	2.5	16.40	16.40	16.45	8.53	8.53	8.56	31.74	31.74	31.73	84.6	84.1	83.9	6.83	6.79	6.77	3.34	3.32	3.32	3	3.00
	4:56		Middle	2.5	16.50	16.50		8.58	8.58		31.71	31.71		83.9	82.9		6.78	6.69		3.31	3.30		3	
18/3/2016	21:30	Cloudy	Middle	2.0	19.60	19.60	19.60	8.59	8.59	8.61	31.78	31.78	31.79	78.8	79.8	78.1	5.99	6.02	5.94	3.13	3.10	3.16	4	4.00
	21:31		Middle	2.0	19.60	19.60		8.62	8.62		31.79	31.79		77.8	75.9		6.01	5.75		3.17	3.22		4	
21/3/2016	13:15	Cloudy	Middle	3.0	17.30	17.30	17.30	8.40	8.40	8.45	31.82	31.82	31.82	97.3	98.2	98.0	7.72	7.79	7.77	4.40	4.34	4.35	3	3.00
	13:17		Middle	3.0	17.30	17.30		8.50	8.50		31.82	31.82		98.3	98.1		7.79	7.77		4.32	4.32		3	
23/3/2016	11:51	Cloudy	Middle	3.5	18.00	18.00	18.00	8.44	8.46	8.45	31.74	31.74	31.74	80.2	80.3	80.2	6.28	6.29	6.27	5.21	5.14	5.13	4	4.00
	11:53		Middle	3.5	18.00	18.00		8.44	8.44		31.74	31.74		80.1	80.0		6.27	6.25		5.10	5.06		4	
25/3/2016	13:01	Cloudy	Middle	2.0	16.30	16.30	16.30	8.49	8.49	8.51	31.63	31.63	31.63	80.0	80.3	80.3	6.48	6.51	6.51	4.45	4.39	4.30	6	6.50
	13:02		Middle	2.0	16.30	16.30		8.53	8.53		31.63	31.63		80.4	80.3		6.52	6.51		4.25	4.10		7	

Remarks:
Single underline denotes exceedance over Action Level.
Double underline denotes exceedance over Limit Level.



**Water Monitoring Result at P3 - APA
Mid-Ebb Tide**

Date	Time	Weather Condition	Sampling Depth		Water Temperature		pH			Salinity		DO Saturation		DO		Turbidity		Suspended Solids						
			m		°C		-		ppt		%		mg/L		NTU		mg/L							
					Value	Average	Value	Average	Value	Average	Value	Average	Value	Average	Value	Average	Value	Average						
29/2/2016	16:34	Fine	Middle	2.5	17.30	17.30	17.30	8.47	8.47	8.48	30.64	30.64	30.64	95.1	94.0	93.3	7.60	7.51	7.45	2.46	2.40	2.37	4	4.00
	16:36		Middle	2.5	17.30	17.30		8.49	8.49		30.63	30.63		92.5	91.5		7.39	7.31		2.32	2.31		4	
2/3/2016	18:54	Fine	Middle	2.5	16.70	16.70	16.65	8.64	8.64	8.66	30.49	30.49	30.69	102.8	109.4	102.9	8.32	8.20	8.17	3.26	3.25	3.28	3	3.00
	18:56		Middle	2.5	16.60	16.60		8.67	8.67		30.88	30.88		100.5	99.0		8.15	8.01		3.28	3.33		3	
4/3/2016	21:19	Cloudy	Middle	2.0	19.80	19.80	19.70	8.61	8.61	8.62	30.90	30.90	30.90	77.1	76.9	76.4	5.89	5.86	5.83	2.62	2.65	2.47	3	3.00
	21:20		Middle	2.0	19.60	19.60		8.62	8.62		30.90	30.90		76.1	75.6		5.81	5.77		2.31	2.28		3	
7/3/2016	11:47	Cloudy	Middle	2.5	18.30	18.30	18.25	8.58	8.58	8.59	30.50	30.50	30.50	100.0	98.7	98.3	7.86	7.75	7.72	2.01	2.00	1.98	3	2.50
	11:49		Middle	2.5	18.20	18.20		8.60	8.60		30.50	30.50		97.2	97.2		7.63	7.63		1.97	1.93		2	
9/3/2016	15:35	Rainy	Middle	2.5	19.30	19.30	19.40	8.60	8.60	8.61	30.22	30.22	30.22	86.9	87.3	87.6	6.67	6.71	6.73	2.74	2.71	2.82	3	2.50
	15:37		Middle	2.5	19.50	19.50		8.62	8.62		30.21	30.21		88.0	88.0		6.77	6.77		2.85	2.96		2	
11/3/2016	8:51	Fine	Middle	2.5	15.60	15.60	15.60	8.61	8.61	8.62	30.81	30.81	30.83	89.3	88.8	88.1	7.36	7.31	7.26	3.25	3.02	3.17	2	2.50
	8:53		Middle	2.5	15.60	15.60		8.62	8.62		30.84	30.84		87.8	86.6		7.23	7.13		3.22	3.20		3	
14/3/2016	16:30	Cloudy	Middle	2.5	16.70	16.70	16.65	8.58	8.58	8.60	31.32	31.32	31.33	98.5	98.4	98.4	7.95	7.94	7.94	2.99	2.99	2.99	3	3.00
	16:32		Middle	2.5	16.60	16.60		8.61	8.61		31.33	31.33		98.2	98.3		7.92	7.93		2.99	2.98		3	
16/3/2016	4:58	Cloudy	Middle	2.5	16.40	16.40	16.40	8.60	8.60	8.61	31.74	31.74	31.74	88.2	86.2	85.8	7.12	6.95	6.92	3.71	3.70	3.72	3	3.00
	5:00		Middle	2.5	16.40	16.40		8.62	8.62		31.75	31.72		84.9	83.7		6.85	6.75		3.74	3.74		3	
18/3/2016	21:36	Cloudy	Middle	2.0	19.50	19.50	19.50	8.64	8.64	8.65	31.89	31.89	31.90	80.3	80.9	81.1	6.09	6.14	6.15	3.43	3.40	3.44	3	3.00
	21:37		Middle	2.0	19.50	19.50		8.65	8.65		31.90	31.90		81.5	81.6		6.18	6.19		3.45	3.48		3	
21/3/2016	13:19	Cloudy	Middle	3.0	17.30	17.30	17.30	8.55	8.55	8.56	31.78	31.78	31.79	94.1	95.0	94.1	7.47	7.55	7.46	4.29	4.25	4.25	5	4.50
	13:21		Middle	3.0	17.30	17.30		8.57	8.57		31.79	31.79		94.7	92.7		7.47	7.35		4.23	4.22		4	
23/3/2016	11:55	Cloudy	Middle	3.5	17.70	17.70	17.70	8.52	8.52	8.54	31.74	31.74	31.79	86.7	84.4	84.3	6.83	6.40	6.57	4.93	4.89	4.88	4	4.00
	11:57		Middle	3.5	17.70	17.70		8.55	8.55		31.84	31.84		83.5	82.4		6.58	6.48		4.85	4.83		4	
25/3/2016	13:07	Cloudy	Middle	2.0	16.00	16.00	16.00	8.52	8.52	8.57	31.89	31.89	31.89	85.7	86.6	85.8	6.96	7.04	6.97	4.35	4.48	4.25	5	4.00
	13:08		Middle	2.0	16.00	16.00		8.62	8.62		31.89	31.89		86.1	84.8		7.00	6.89		4.10	4.07		3	

Remarks:
Single underline denotes exceedance over Action Level.
Double underline denotes exceedance over Limit Level.



**Water Monitoring Result at P4 - SOC
Mid-Ebb Tide**

Date	Time	Weather Condition	Sampling Depth		Water Temperature		pH			Salinity		DO Saturation		DO		Turbidity		Suspended Solids						
					°C		-		ppt		%		mg/L		NTU		mg/L							
			m	Value	Average	Value	Average	Value	Average	Value	Average	Value	Average	Value	Average	Value	Average	Value	Average					
29/2/2016	16:38	Fine	Middle	2.5	17.30	17.30	17.15	8.50	8.50	8.51	30.23	30.23	30.44	98.4	96.8	96.7	7.91	7.78	7.77	2.64	2.52	2.59	4	4.00
	16:40		Middle	2.5	17.00	17.00		8.52	8.52		30.65	30.65		96.0	95.4		7.72	7.67		2.64	2.56		4	
2/3/2016	18:58	Fine	Middle	2.5	16.50	16.50	16.50	8.68	8.68	8.69	30.87	30.87	30.88	97.9	98.7	99.0	7.93	7.99	8.01	3.25	3.27	3.30	3	2.50
	19:00		Middle	2.5	16.50	16.50		8.69	8.69		30.88	30.88		99.6	99.7		8.06	8.07		3.33	3.34		2	
4/3/2016	21:24	Cloudy	Middle	2.0	19.50	19.50	19.55	8.63	8.63	8.63	30.91	30.91	30.91	69.5	69.5	69.4	5.31	5.31	5.30	2.98	2.89	2.80	5	4.00
	21:25		Middle	2.0	19.60	19.60		8.63	8.63		30.91	30.91		69.4	69.1		5.30	5.28		2.66	2.68		3	
7/3/2016	11:51	Cloudy	Middle	2.5	18.20	18.20	18.20	8.61	8.61	8.62	30.46	30.46	30.48	99.3	98.3	97.3	7.81	7.73	7.65	2.56	2.45	2.49	3	3.50
	11:53		Middle	2.5	18.20	18.20		8.63	8.63		30.49	30.49		96.5	95.1		7.59	7.48		2.47	2.49		4	
9/3/2016	13:39	Rainy	Middle	2.5	19.50	19.50	19.40	8.63	8.63	8.64	30.22	30.22	30.23	96.6	95.1	94.6	7.46	7.34	7.30	3.51	3.65	3.43	3	3.50
	13:41		Middle	2.5	19.30	19.30		8.64	8.64		30.23	30.23		93.8	92.7		7.23	7.15		3.30	3.27		4	
11/3/2016	8:55	Fine	Middle	2.5	15.60	15.60	15.75	8.62	8.62	8.63	30.59	30.59	30.83	91.2	90.0	89.4	7.46	7.35	7.31	3.53	3.73	3.49	3	4.00
	8:57		Middle	2.5	15.90	15.90		8.63	8.63		31.06	31.06		88.4	87.8		7.23	7.18		3.32	3.36		5	
14/3/2016	16:35	Cloudy	Middle	2.5	16.70	16.70	16.75	8.61	8.61	8.62	31.22	31.22	31.28	96.1	96.1	96.2	7.72	7.72	7.73	2.77	2.75	2.75	4	3.50
	16:37		Middle	2.5	16.80	16.80		8.62	8.62		31.34	31.34		96.2	96.4		7.73	7.74		2.75	2.74		3	
16/3/2016	5:02	Cloudy	Middle	2.5	16.40	16.40	16.40	8.62	8.62	8.62	31.67	31.67	31.70	86.8	85.0	84.3	7.01	6.87	6.81	3.29	3.37	3.41	3	3.50
	5:04		Middle	2.5	16.40	16.40		8.62	8.62		31.72	31.72		83.3	82.2		6.73	6.64		3.51	3.47		4	
18/3/2016	21:45	Cloudy	Middle	2.0	19.70	19.70	19.70	8.66	8.66	8.66	31.88	31.88	31.88	80.7	80.9	81.8	6.11	6.12	6.19	3.90	3.86	3.82	3	3.00
	21:46		Middle	2.0	19.70	19.70		8.66	8.66		31.87	31.87		82.5	82.9		6.26	6.28		3.74	3.79		3	
21/3/2016	13:23	Cloudy	Middle	3.0	17.30	17.30	17.30	8.58	8.58	8.59	31.83	31.83	31.83	92.1	91.7	91.7	7.30	7.27	7.27	4.86	4.84	4.84	3	4.00
	13:25		Middle	3.0	17.30	17.30		8.59	8.59		31.83	31.83		91.5	91.4		7.26	7.25		4.83	4.82		5	
23/3/2016	11:59	Cloudy	Middle	3.5	17.00	17.00	17.30	8.56	8.56	8.57	31.81	31.81	31.82	85.3	83.8	83.2	6.73	6.61	6.56	4.16	4.15	4.19	4	4.00
	12:01		Middle	3.5	17.60	17.60		8.57	8.57		31.83	31.83		82.5	81.2		6.51	6.40		4.15	4.28		4	
25/3/2016	13:14	Cloudy	Middle	2.0	15.90	15.90	15.85	8.53	8.53	8.53	31.82	31.82	31.82	83.8	85.4	84.5	6.84	6.97	6.89	4.24	4.20	4.26	5	4.00
	13:15		Middle	2.0	15.80	15.80		8.53	8.53		31.81	31.81		84.5	84.1		6.89	6.87		4.27	4.31		3	

Remarks:
Single underline denotes exceedance over Action Level.
Double underline denotes exceedance over Limit Level.



**Water Monitoring Result at P5 - WCT / RT / IT
Mid-Ebb Tide**

Date	Time	Weather Condition	Sampling Depth		Water Temperature		pH			Salinity		DO Saturation		DO		Turbidity		Suspended Solids						
					°C		-		ppt		%		mg/L		NTU		mg/L							
			m	Value	Average	Value	Average	Value	Average	Value	Average	Value	Average	Value	Average	Value	Average	Value	Average					
29/2/2016	16:42	Fine	Middle	2.5	17.20	17.20	16.95	8.52	8.52	8.53	30.54	30.54	30.57	97.2	97.5	96.6	7.82	7.88	7.80	2.97	2.87	2.95	4	4.00
	16:44		Middle	2.5	16.70	16.70		8.53	8.53		30.60	30.60		96.3	95.5		7.78	7.71		2.87	3.10		4	
2/3/2016	19:02	Fine	Middle	2.5	16.50	16.50	16.50	8.69	8.69	8.69	30.89	30.89	30.89	97.4	96.5	96.1	7.89	7.81	7.78	3.15	3.04	3.13	3	2.50
	19:04		Middle	2.5	16.50	16.50		8.67	8.69		30.89	30.89		95.6	94.7		7.74	7.67		3.11	3.23		2	
4/3/2016	21:36	Cloudy	Middle	2.0	19.60	19.60	19.60	8.63	8.63	8.63	30.91	30.91	30.91	65.1	65.2	65.3	4.96	4.98	4.98	2.54	2.38	2.48	3	3.50
	21:37		Middle	2.0	19.60	19.60		8.63	8.63		30.91	30.91		65.3	65.4		4.98	4.99		2.46	2.52		4	
7/3/2016	11:55	Cloudy	Middle	2.5	18.20	18.20	18.25	8.63	8.63	8.63	30.32	30.32	30.43	96.0	92.9	92.5	7.52	7.28	7.25	4.16	4.17	4.09	4	4.00
	11:57		Middle	2.5	18.30	18.30		8.63	8.63		30.53	30.53		91.0	90.0		7.13	7.05		4.03	4.01		4	
9/3/2016	13:43	Rainy	Middle	2.5	19.20	19.20	19.05	8.65	8.65	8.66	30.21	30.21	30.20	96.3	95.0	94.5	7.44	7.38	7.34	3.02	3.01	2.94	4	4.00
	13:45		Middle	2.5	18.90	18.90		8.66	8.66		30.18	30.18		93.8	92.9		7.30	7.22		2.87	2.87		4	
11/3/2016	8:59	Fine	Middle	2.5	16.00	16.00	16.00	8.63	8.63	8.63	31.01	31.02	31.02	88.0	86.3	86.6	7.18	7.05	7.07	4.00	3.87	3.86	5	5.00
	9:01		Middle	2.5	16.00	16.00		8.63	8.63		31.03	31.03		86.1	86.0		7.03	7.03		3.71	3.86		5	
14/3/2016	16:40	Cloudy	Middle	2.5	16.70	16.70	16.70	8.62	8.62	8.63	31.24	31.24	31.30	96.3	95.7	96.0	7.73	7.70	7.71	3.66	3.54	3.56	3	3.50
	16:42		Middle	2.5	16.70	16.70		8.63	8.63		31.35	31.35		96.1	96.0		7.71	7.71		3.52	3.52		4	
16/3/2016	5:06	Cloudy	Middle	2.5	16.50	16.50	16.50	8.62	8.62	8.63	31.70	31.70	31.72	87.3	86.0	85.2	7.04	6.93	6.87	3.80	3.84	3.84	3	3.00
	5:08		Middle	2.5	16.50	16.50		8.64	8.64		31.73	31.73		84.6	82.7		6.82	6.67		3.86	3.87		3	
18/3/2016	21:50	Cloudy	Middle	2.0	19.40	19.40	19.45	8.66	8.66	8.66	31.87	31.87	31.87	81.3	81.9	81.6	6.19	6.24	6.21	3.14	3.10	3.08	4	4.00
	21:51		Middle	2.0	19.50	19.50		8.66	8.66		31.87	31.87		81.9	81.2		6.23	6.18		3.08	3.01		4	
21/3/2016	13:27	Cloudy	Middle	3.0	17.30	17.30	17.30	8.60	8.60	8.61	31.78	31.78	31.78	92.9	91.9	92.6	7.37	7.29	7.35	4.87	4.84	4.84	4	3.50
	13:29		Middle	3.0	17.30	17.30		8.61	8.61		31.77	31.77		91.5	94.1		7.28	7.47		4.83	4.83		3	
23/3/2016	12:03	Cloudy	Middle	3.5	17.60	17.60	17.60	8.58	8.58	8.58	31.62	31.62	31.73	86.3	85.1	84.2	6.81	6.71	6.64	5.23	5.07	5.17	5	4.50
	12:05		Middle	3.5	17.60	17.60		8.58	8.58		31.84	31.84		83.1	82.1		6.55	6.47		5.22	5.15		4	
25/3/2016	13:20	Cloudy	Middle	2.0	16.30	16.30	16.30	8.60	8.60	8.61	31.84	31.84	31.84	78.4	78.3	78.3	6.35	6.33	6.34	4.09	4.06	4.05	5	5.50
	13:21		Middle	2.0	16.30	16.30		8.61	8.61		31.83	31.83		78.3	78.2		6.34	6.33		4.04	4.02		6	

Remarks:
Single underline denotes exceedance over Action Level.
Double underline denotes exceedance over Limit Level.



**Water Monitoring Result at RW21-P789 - Sun Hung Kai Centre
Mid-Ebb Tide**

Date	Time	Weather Condition	Sampling Depth		Water Temperature		pH			Salinity		DO Saturation		DO		Turbidity		Suspended Solids						
					°C		-		ppt		%		mg/L		NTU		mg/L							
			m	Value	Average	Value	Average	Value	Average	Value	Average	Value	Average	Value	Average	Value	Average	Value	Average					
29/2/2016	14:46	Fine	Middle	3.5	15.80	18.50	18.13	8.27	8.27	8.33	30.80	30.80	30.72	108.3	106.6	107.3	8.37	8.25	8.30	2.62	2.63	2.67	4	4.00
	14:48		Middle	3.5	19.10	19.10		8.38	8.38		30.64	30.64		107.7	106.6		8.33	8.25		2.71	2.72		4	
2/3/2016	15:54	Fine	Middle	3.5	18.10	18.10	18.10	8.57	8.57	8.58	30.96	30.96	30.99	91.4	91.2	91.1	7.17	7.15	7.14	2.86	2.85	2.85	4	4.00
	15:56		Middle	3.5	18.10	18.10		8.59	8.59		31.02	31.02		90.9	90.8		7.13	7.12		2.84	2.83		4	
4/3/2016	17:55	Cloudy	Middle	3.5	19.60	19.60	19.65	8.49	8.49	8.50	30.87	30.87	30.87	86.7	86.3	86.3	6.61	6.60	6.59	3.51	3.49	3.28	3	3.50
	17:56		Middle	3.5	19.70	19.70		8.52	8.49		30.87	30.87		86.2	86.1		6.59	6.56		3.08	3.04		4	
7/3/2016	13:15	Cloudy	Middle	3.5	18.10	18.10	18.25	8.39	8.39	8.47	30.59	30.59	30.55	106.2	105.0	104.4	8.34	8.20	8.18	2.64	2.64	2.64	4	4.00
	13:17		Middle	3.5	18.40	18.40		8.51	8.57		30.50	30.50		104.1	102.4		8.16	8.02		2.65	2.64		4	
9/3/2016	14:06	Rainy	Middle	3.5	18.90	18.90	19.00	8.42	8.42	8.48	29.95	29.95	29.94	108.5	109.0	108.0	8.43	8.46	8.38	11.05	10.85	<u>10.81</u>	11	11.50
	14:08		Middle	3.5	19.10	19.10		8.54	8.54		29.93	29.93		107.1	107.4		8.30	8.33		10.64	10.69		12	
11/3/2016	9:12	Fine	Middle	3.5	16.50	16.50	16.50	8.56	8.56	8.58	31.04	31.04	31.07	90.0	89.3	89.3	7.28	7.22	7.22	3.97	3.82	3.86	4	3.50
	9:14		Middle	3.5	16.50	16.50		8.60	8.60		31.10	31.10		89.0	88.8		7.20	7.19		3.81	3.84		3	
14/3/2016	15:05	Cloudy	Middle	3.5	17.20	17.20	17.25	8.44	8.44	8.49	31.45	31.45	31.45	100.3	99.7	99.4	7.98	7.93	7.91	3.07	3.11	3.11	4	4.50
	15:07		Middle	3.5	17.30	17.30		8.54	8.54		31.44	31.44		99.2	98.4		7.89	7.82		3.12	3.13		5	
16/3/2016	18:39	Cloudy	Middle	3.5	16.70	16.70	16.70	8.14	8.14	8.19	31.65	31.65	31.65	86.0	84.7	84.8	6.99	6.81	6.84	2.92	2.76	2.84	4	4.00
	18:40		Middle	3.5	16.70	16.70		8.23	8.23		31.65	31.65		84.6	84.0		6.80	6.75		2.83	2.85		4	
18/3/2016	19:00	Cloudy	Middle	3.5	17.70	17.70	17.75	8.56	8.56	8.57	31.77	31.77	31.78	79.5	81.0	80.8	6.23	6.35	6.33	3.51	3.58	3.53	4	4.50
	19:01		Middle	3.5	17.80	17.80		8.57	8.57		31.78	31.78		81.7	81.1		6.40	6.35		3.49	3.53		5	
21/3/2016	13:30	Cloudy	Middle	3.0	17.40	17.40	17.40	8.50	8.50	8.53	31.84	31.84	31.84	102.5	101.5	100.6	8.12	8.04	7.97	5.43	5.46	5.43	4	3.50
	13:32		Middle	3.0	17.40	17.40		8.56	8.56		31.84	31.84		99.7	98.7		7.89	7.81		5.42	5.41		3	
23/3/2016	12:15	Cloudy	Middle	3.5	17.60	17.60	17.60	8.49	8.49	8.51	31.77	31.77	31.77	86.4	86.9	87.0	6.81	6.87	6.88	4.79	4.81	4.81	4	3.50
	12:17		Middle	3.5	17.60	17.60		8.52	8.52		31.76	31.76		87.4	87.2		6.93	6.89		4.81	4.82		3	
25/3/2016	13:45	Cloudy	Middle	3.0	16.20	16.20	16.15	8.43	8.43	8.44	31.71	31.71	31.71	81.5	81.8	81.6	6.62	6.65	6.63	4.40	4.34	4.36	4	3.50
	13:46		Middle	3.0	16.10	16.10		8.45	8.45		31.71	31.71		81.8	81.3		6.65	6.61		4.32	4.36		3	

Remarks:
Single underline denotes exceedance over Action Level.
Double underline denotes exceedance over Limit Level.



**Water Monitoring Result at WSD19 - Sheung Wan
Mid-Ebb Tide**

Date	Time	Weather Condition	Sampling Depth		Water Temperature		pH			Salinity		DO Saturation		DO		Turbidity		Suspended Solids						
					°C		-		ppt		%		mg/L		NTU		mg/L							
			m	Value	Average	Value	Average	Value	Average	Value	Average	Value	Average	Value	Average	Value	Average	Value	Average					
29/2/2016	15:39	Fine	Middle	3.5	17.80	17.80	18.05	8.25	8.25	8.29	30.76	30.76	30.66	94.8	93.6	92.9	7.42	7.31	7.25	3.37	3.36	3.33	4	4.50
	15:41		Middle	3.5	18.30	18.30		8.33	8.33		30.56	30.56		92.6	90.7		7.22	7.05		3.30	3.27		5	
2/3/2016	16:47	Fine	Middle	3.5	16.90	16.90	17.00	8.48	8.48	8.52	30.81	30.89	30.80	98.9	102.1	100.5	7.94	8.20	8.07	3.51	3.30	3.33	6	5.00
	16:49		Middle	3.5	17.10	17.10		8.55	8.55		30.75	30.75		101.1	100.0		8.11	8.02		3.26	3.24		4	
4/3/2016	19:45	Cloudy	Middle	3.5	19.70	19.70	19.70	8.32	8.32	8.33	31.12	31.12	31.12	84.3	84.7	84.1	6.43	6.45	6.41	3.87	3.84	3.81	6	5.50
	19:46		Middle	3.5	19.70	19.70		8.33	8.33		31.12	31.12		83.9	83.6		6.39	6.37		3.80	3.73		5	
7/3/2016	10:58	Cloudy	Middle	3.5	18.70	18.70	18.80	8.31	8.31	8.36	30.46	30.46	30.48	93.8	93.0	92.3	7.29	7.25	7.17	3.86	3.74	3.77	5	6.00
	11:00		Middle	3.5	18.90	18.90		8.40	8.40		30.49	30.49		91.9	90.5		7.14	7.01		3.73	3.74		7	
9/3/2016	10:36	Rainy	Middle	3.5	19.00	19.00	19.10	8.28	8.28	8.33	30.63	30.63	30.61	91.2	91.0	89.9	7.03	7.01	6.91	3.28	3.27	3.26	3	3.00
	10:38		Middle	3.5	19.20	19.20		8.38	8.38		30.59	30.59		88.8	88.4		6.81	6.80		3.25	3.24		3	
11/3/2016	7:34	Fine	Middle	3.5	15.50	15.50	15.50	8.25	8.25	8.31	30.52	30.52	30.59	86.1	85.7	85.4	7.12	7.08	7.06	3.20	3.21	3.21	3	3.00
	7:36		Middle	3.5	15.50	15.50		8.36	8.36		30.66	30.66		85.3	84.4		7.05	6.98		3.21	3.20		3	
14/3/2016	15:40	Cloudy	Middle	3.5	17.00	17.00	16.95	8.42	8.42	8.47	30.53	30.53	30.54	98.6	97.7	97.7	7.94	7.99	7.89	4.28	4.24	4.38	4	4.00
	15:42		Middle	3.5	16.90	16.90		8.51	8.51		30.54	30.54		97.1	97.2		7.82	7.83		4.48	4.50		4	
16/3/2016	20:00	Cloudy	Middle	3.5	16.50	16.50	16.50	8.47	8.47	8.49	31.65	31.65	31.65	78.9	79.6	79.6	6.37	6.42	6.43	5.15	5.46	5.14	8	7.50
	20:01		Middle	3.5	16.50	16.50		8.50	8.50		31.65	31.65		79.9	80.1		6.45	6.46		4.98	4.96		7	
18/3/2016	19:55	Cloudy	Middle	3.5	20.30	20.30	20.30	8.34	8.34	8.40	31.56	31.56	31.55	70.1	70.5	70.5	5.25	5.29	5.28	5.10	5.13	5.09	4	4.50
	19:56		Middle	3.5	20.30	20.30		8.45	8.45		31.53	31.53		70.7	70.7		5.30	5.29		5.07	5.05		5	
21/3/2016	10:40	Cloudy	Middle	3.0	17.40	17.40	17.45	8.26	8.26	8.28	31.85	31.85	31.85	100.6	99.5	98.8	7.95	7.86	7.80	8.34	8.32	<u>8.27</u>	7	7.50
	10:42		Middle	3.0	17.50	17.50		8.29	8.29		31.84	31.84		98.1	96.8		7.75	7.65		8.25	8.15		8	
23/3/2016	10:44	Cloudy	Middle	3.5	17.70	17.70	17.70	8.32	8.32	8.37	31.82	31.82	31.81	84.9	84.1	83.8	6.69	6.63	6.60	8.44	8.36	<u>8.39</u>	7	7.50
	10:46		Middle	3.5	17.70	17.70		8.42	8.42		31.80	31.80		83.3	82.9		6.56	6.53		8.39	8.35		8	
25/3/2016	11:48	Cloudy	Middle	3.5	15.50	15.50	15.50	8.06	8.06	8.11	31.33	31.33	31.35	87.8	87.9	87.9	7.23	7.24	7.24	7.88	7.79	7.59	7	6.50
	11:49		Middle	3.5	15.50	15.50		8.16	8.16		31.36	31.36		88.2	87.7		7.26	7.22		7.36	7.34		6	

Remarks:
Single underline denotes exceedance over Action Level.
Double underline denotes exceedance over Limit Level.



Water Monitoring Result at RW21-P789 - Sun Hung Kai Centre

Date	Time	Weater Condition	Sampling Depth		Water Temperature			pH			Salinity			DO Saturation		DO		Turbidity		Suspended Solids				
			m		°C		-		ppt		%		mg/L		NTU		mg/L							
					Value	Average	Value	Average	Value	Average	Value	Average	Value	Average	Value	Average	Value	Average	Value	Average				
10/3/2016	10:19	Cloudy	Middle	3.5	17.00	17.00	17.00	8.39	8.39	8.44	31.26	31.26	31.27	80.0	79.4	79.0	6.40	6.33	6.31	3.10	3.05	3.05	3	3.50
	10:20		Middle	3.5	17.00	17.00	17.00	8.48	8.48	8.44	31.28	31.28	31.27	78.6	77.9	79.0	6.29	6.23	6.31	3.02	3.01	3.05	4	3.50

Remarks:
 Single underline denotes exceedance over Action Level.
 Double underline denotes exceedance over Limit Level.



Graphic Presentation of Water Quality Result of WSD19 - Sheung Wan

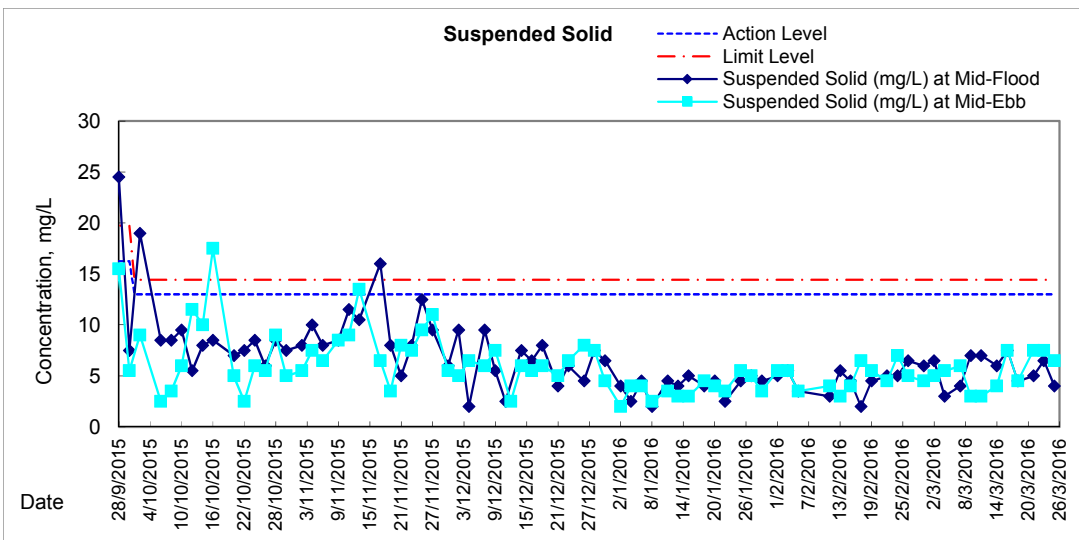
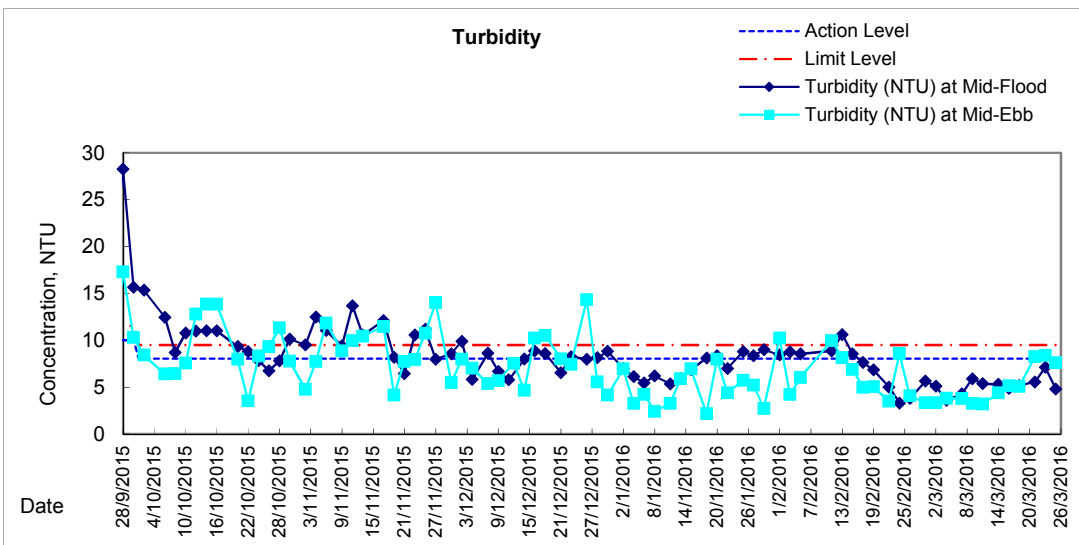
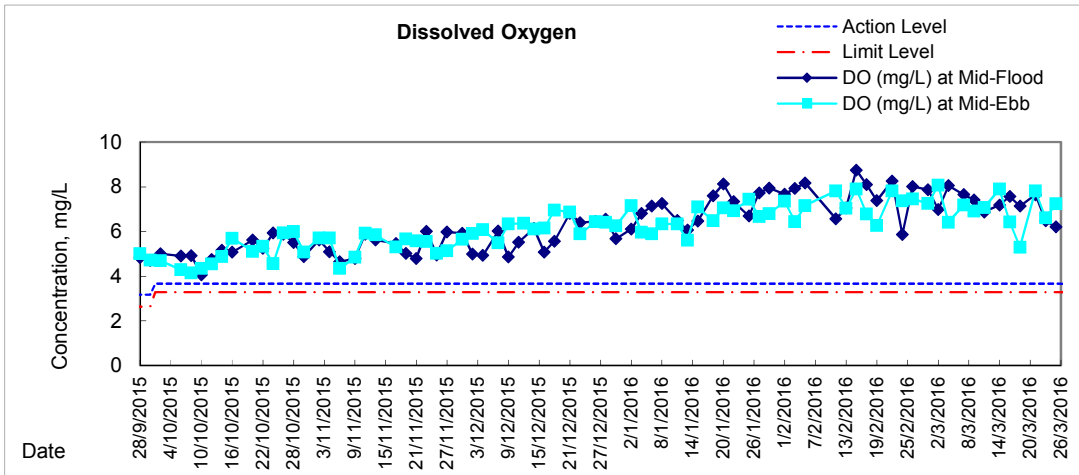

Graphic Presentation of Water Quality Result of C1 - HKCEC

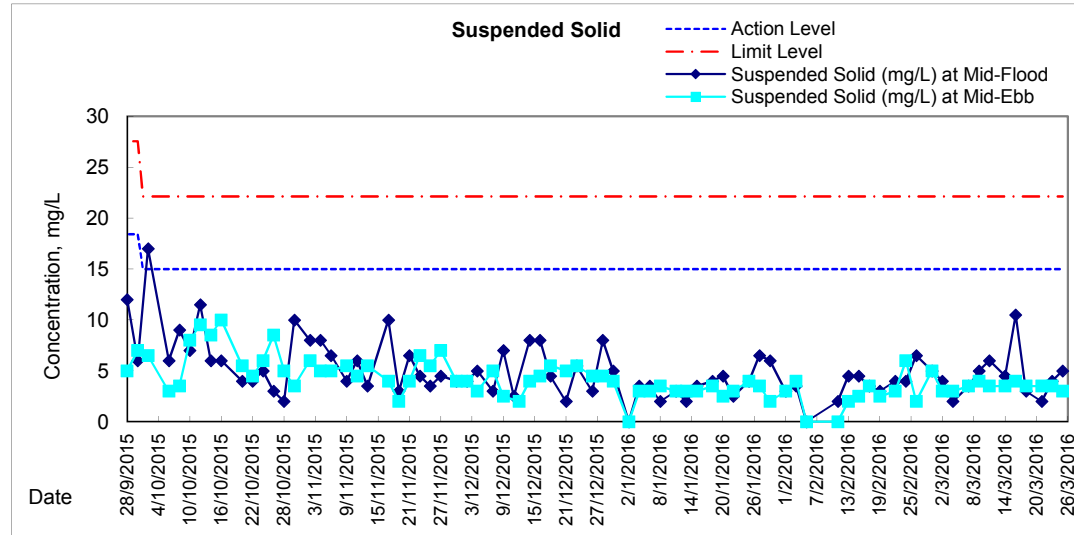
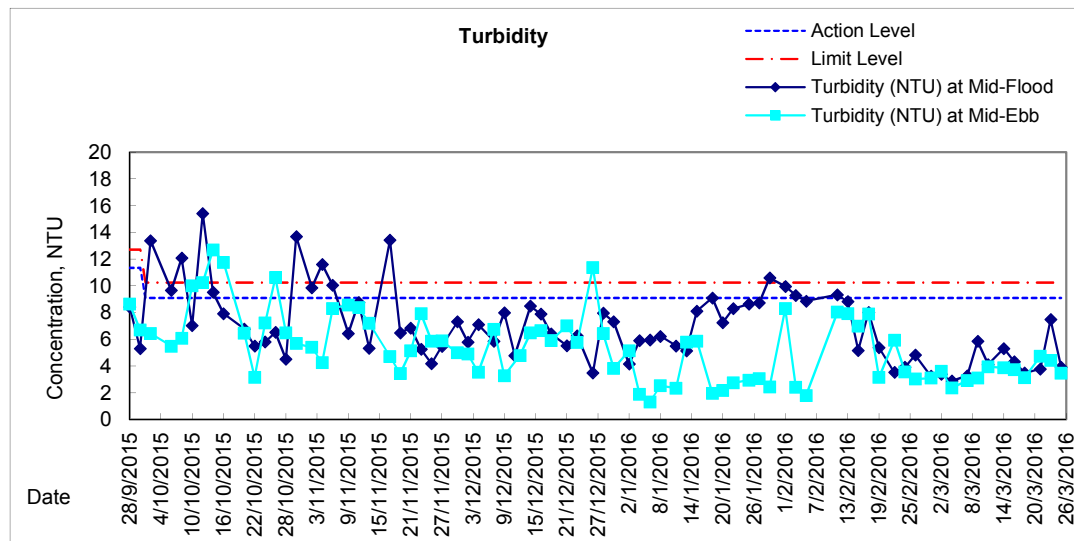
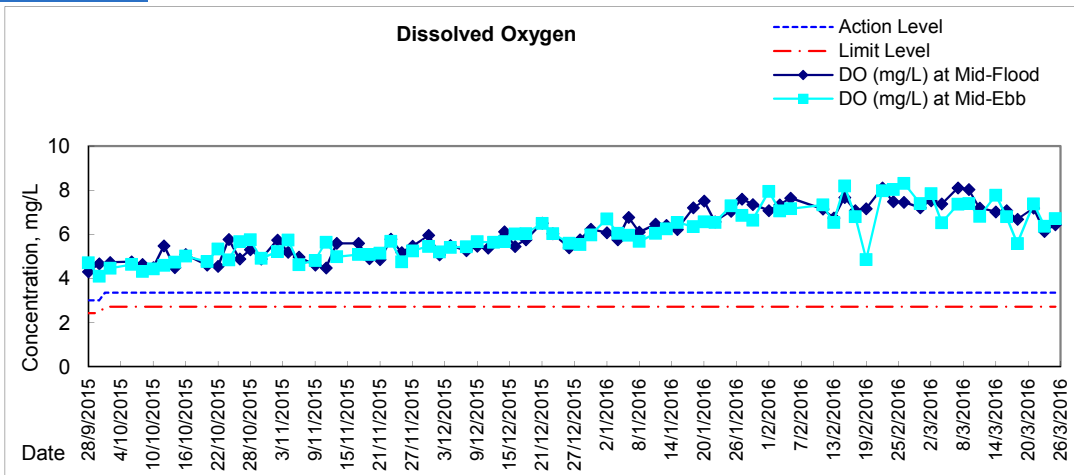



Graphic Presentation of Water Quality Result of P1 - HKCEC Phase I

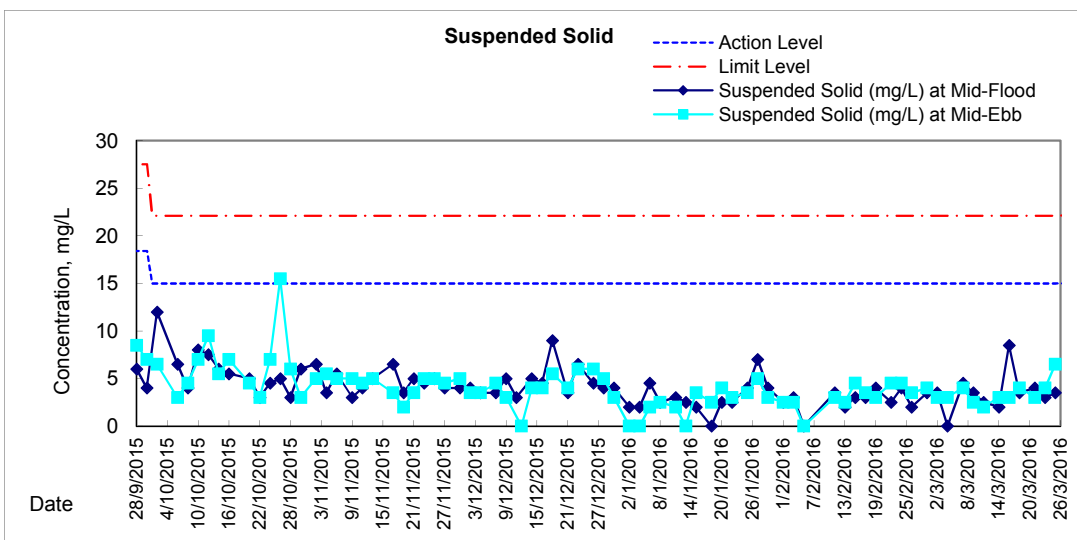
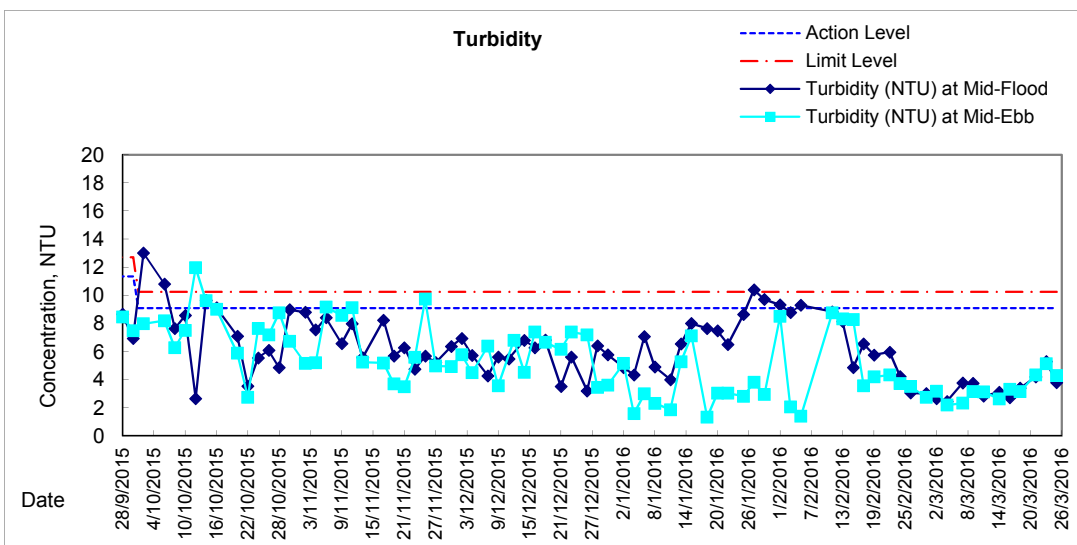
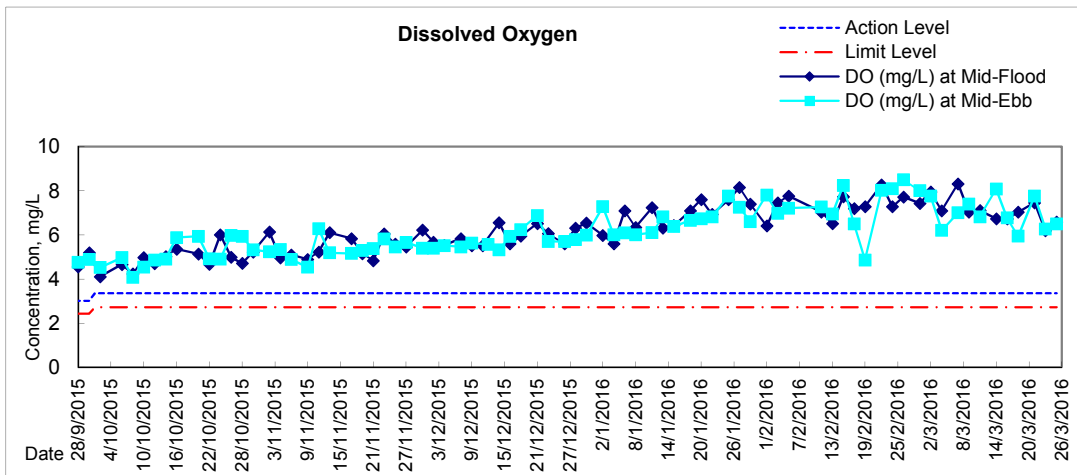



Graphic Presentation of Water Quality Result of P3 - APA

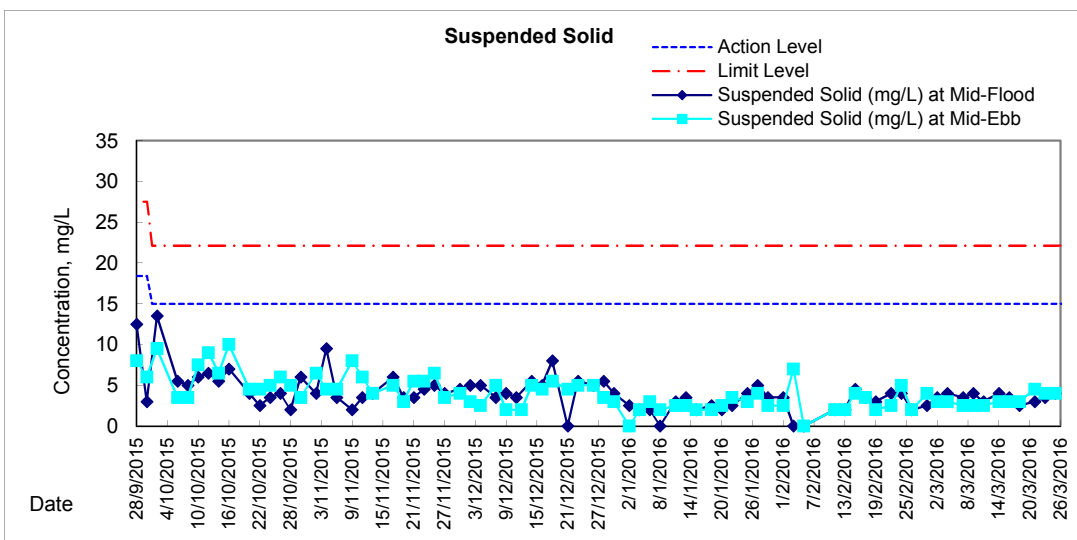
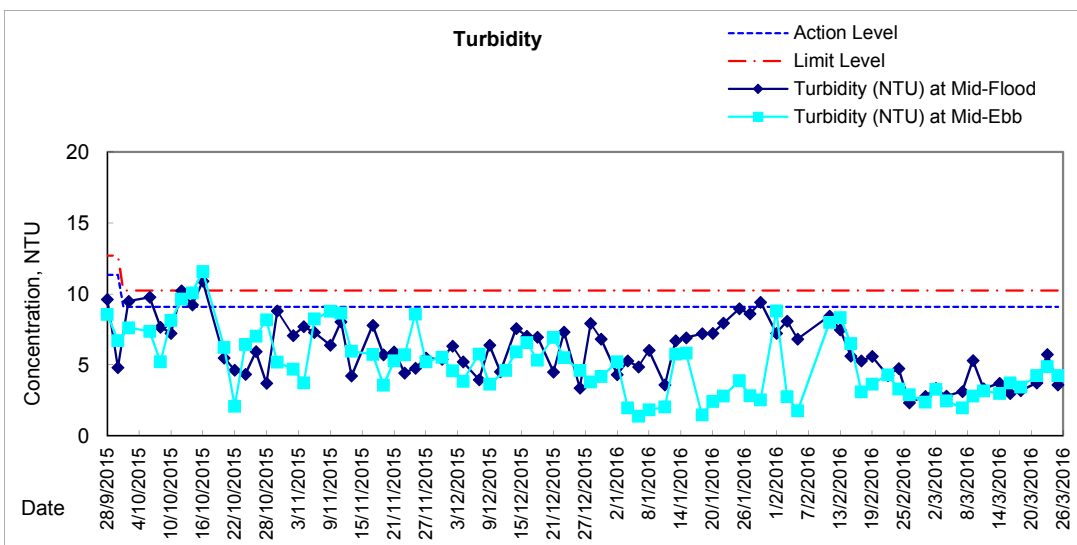
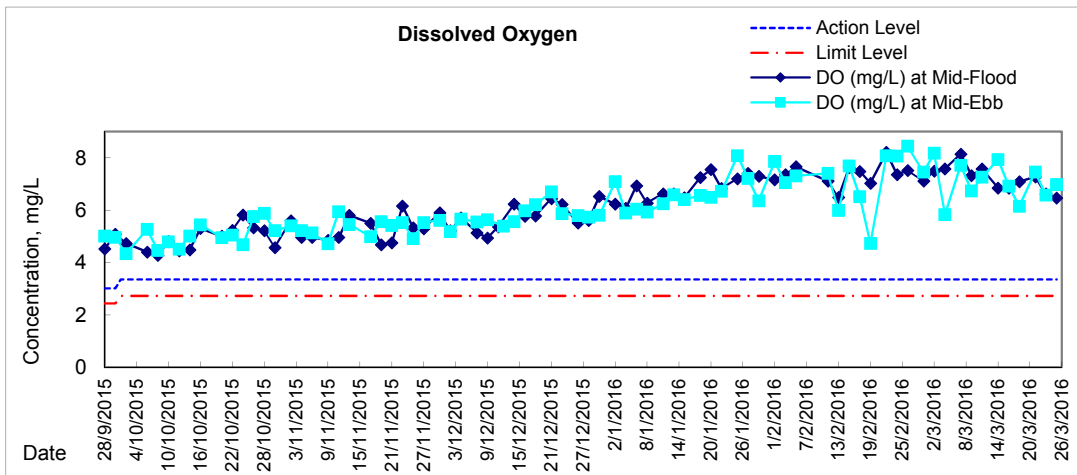



Graphic Presentation of Water Quality Result of P5 - WCT / RT / IT

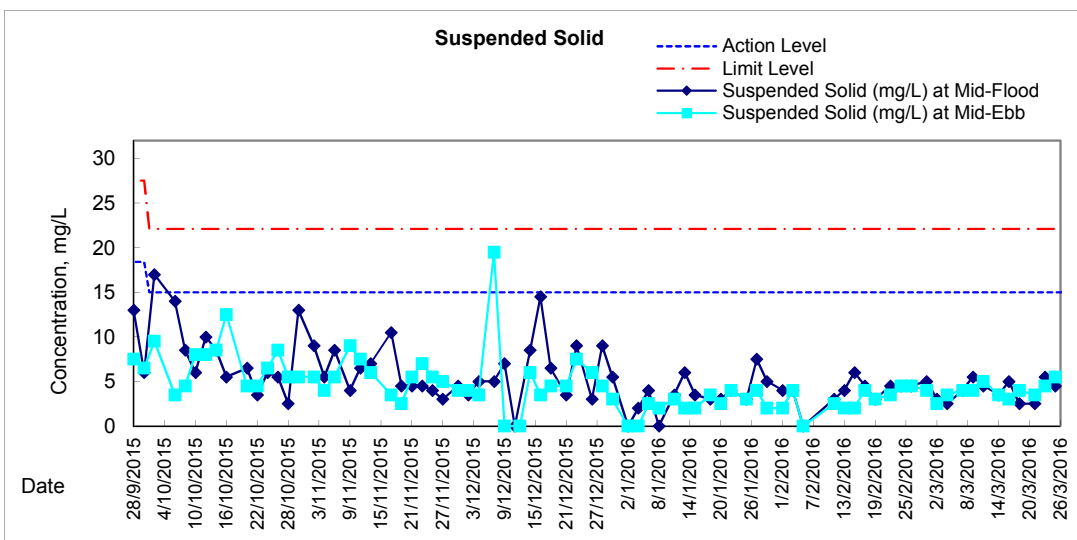
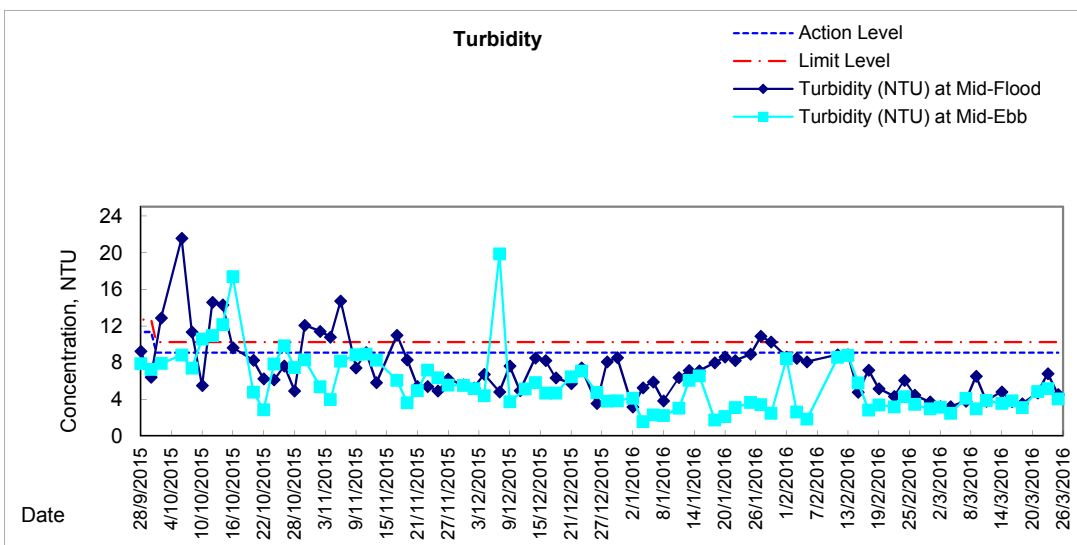
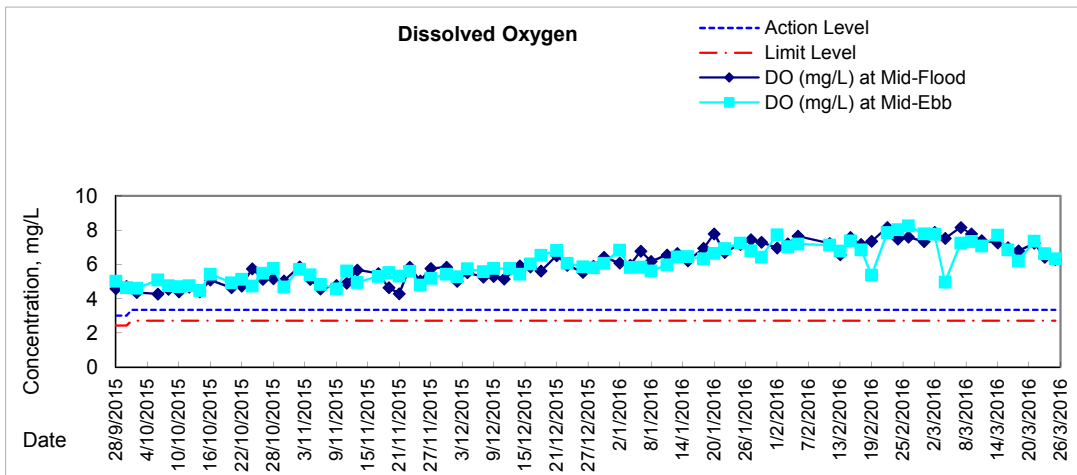



Graphic Presentation of Water Quality Result of P4 - SOC

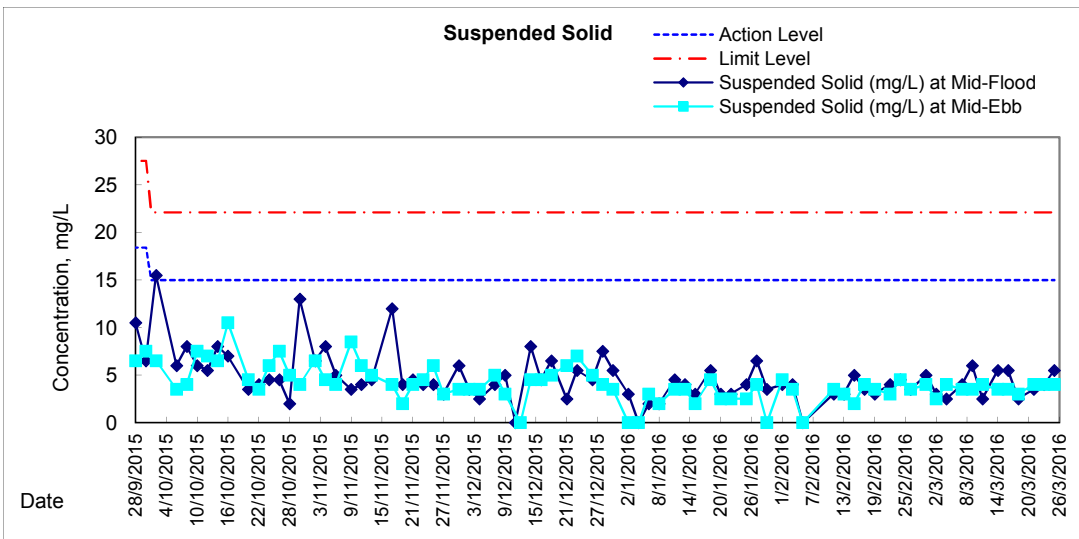
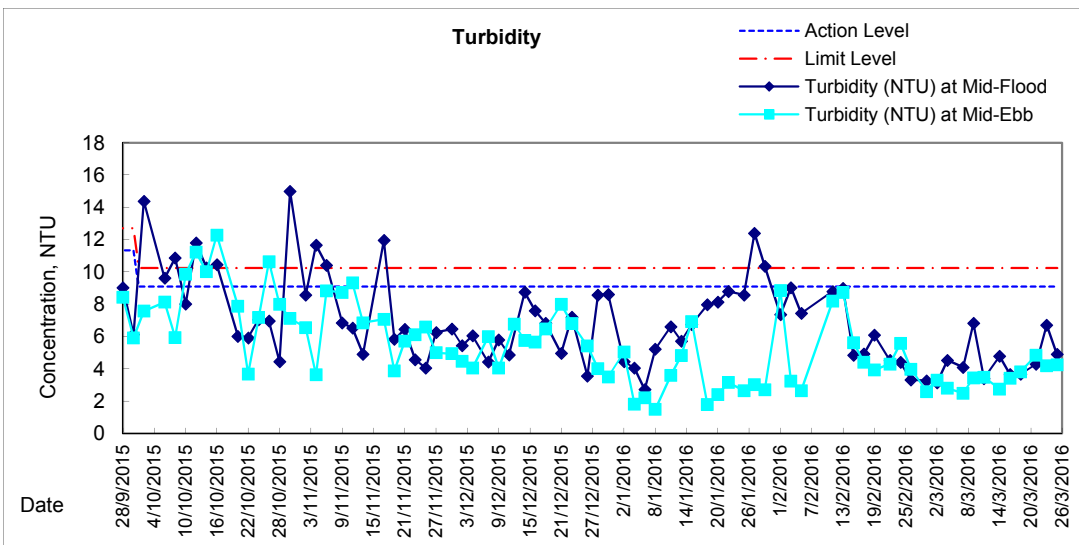
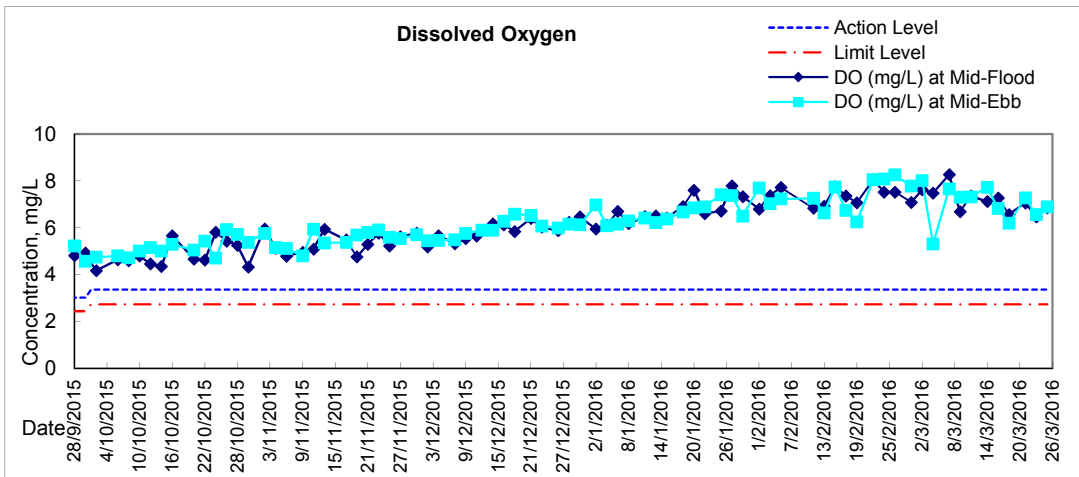

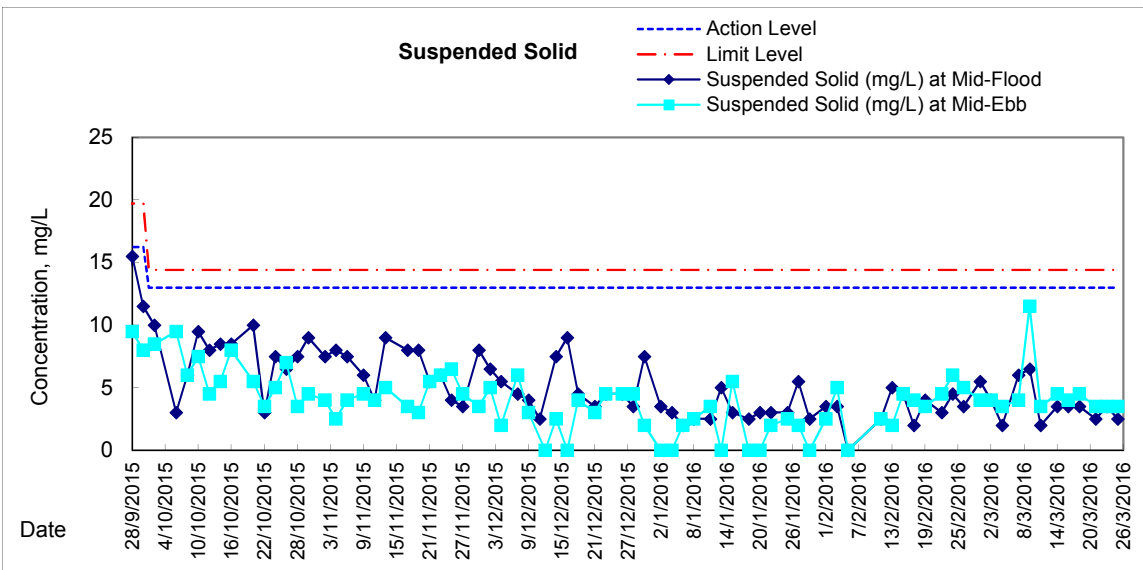
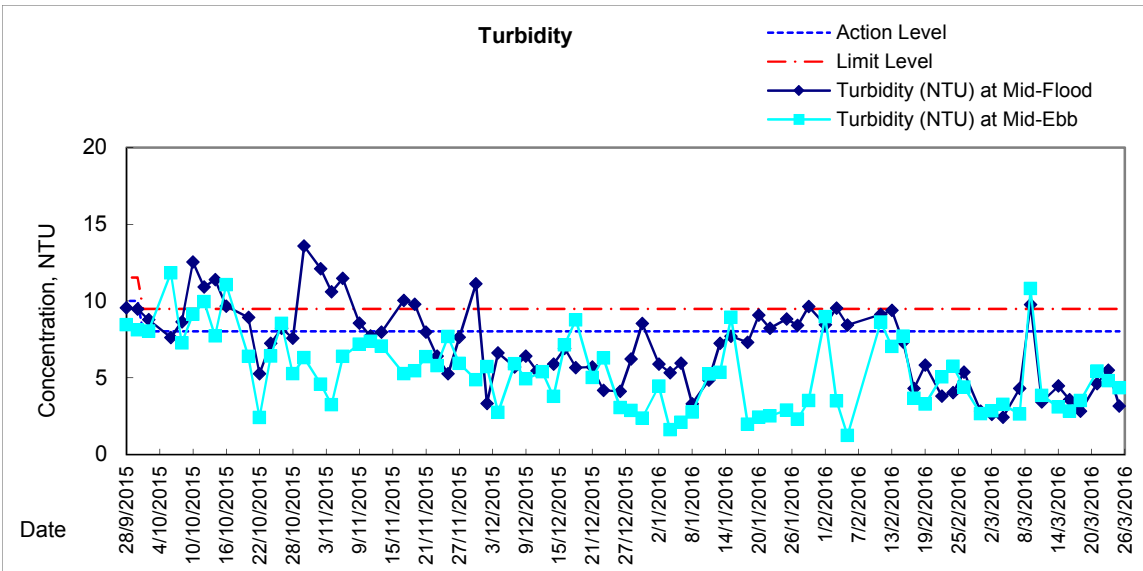
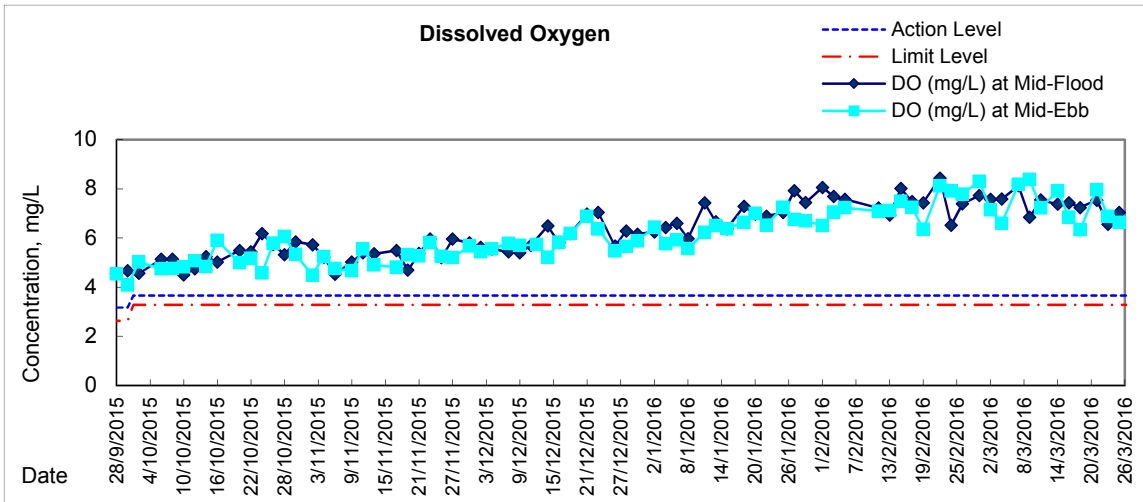



Graphic Presentation of Water Quality Result of C7 - Windsor House

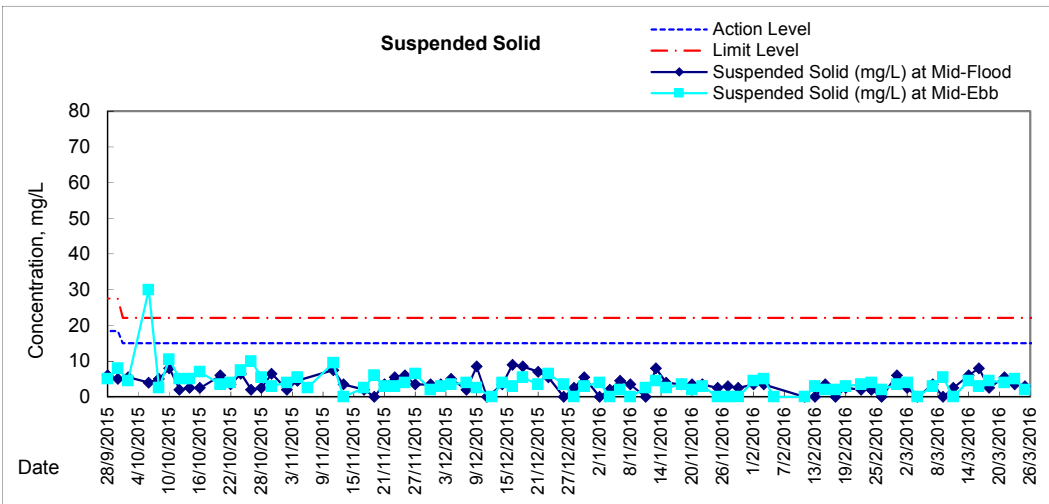
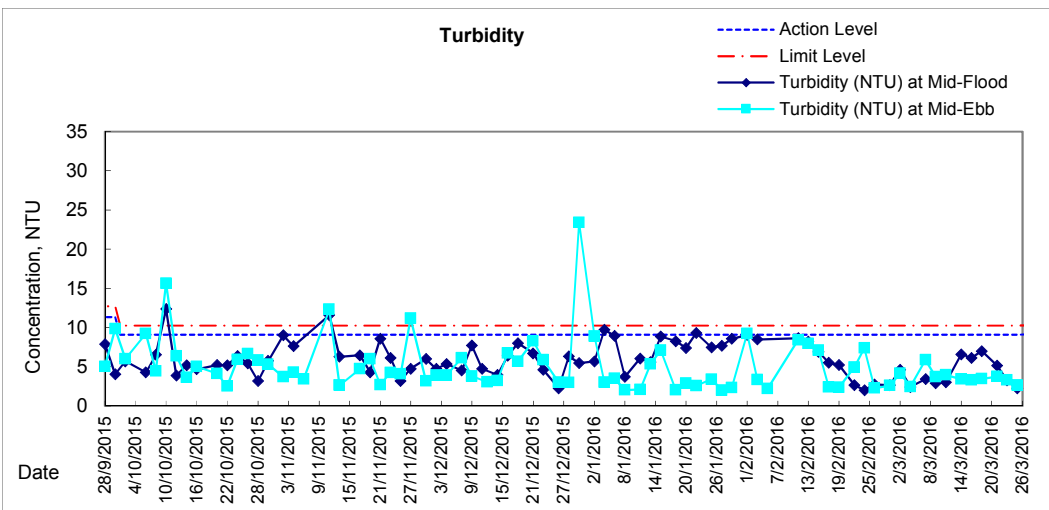
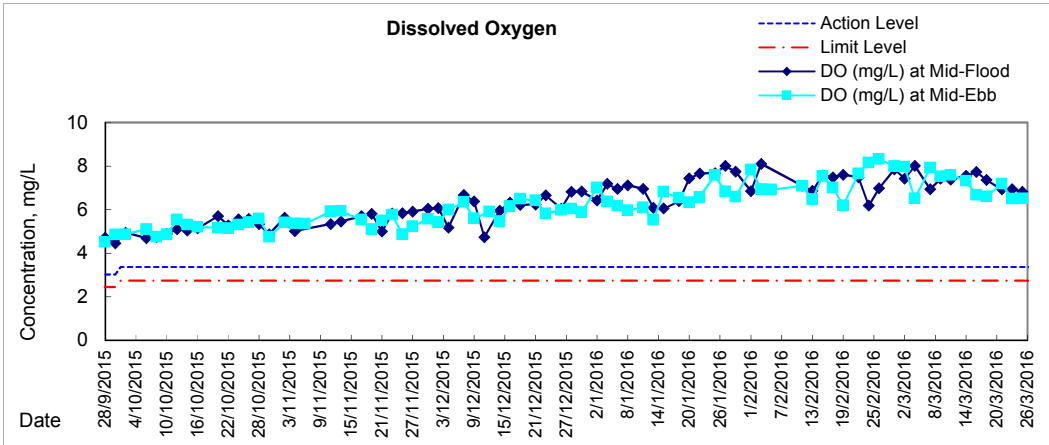



**Water Monitoring Result at C6 - Excelsior Hotel
Mid-Flood Tide**

Date	Time	Weather Condition	Sampling Depth		Water Temperature			pH			Salinity			DO Saturation			DO		
					°C			-			ppt			%			mg/L		
					Value	Average		Value	Average		Value	Average		Value	Average		Value	Average	
29/2/2016	10:40	Fine	Surface	1.0	17.20	17.20	17.2	8.45	8.45	8.5	29.49	29.49	29.5	95.6	95.8	95.7	7.65	7.70	7.68
	-		Middle	2.0	-	-	-	-	-	-	-	-	-	-	-	-	-	-	-
	10:42		Bottom	3.0	17.10	17.10	17.1	8.48	8.45	8.5	29.63	29.63	29.6	97.9	96.9	97.4	7.90	7.81	7.86
2/3/2016	-	Fine	Surface	-	-	-	-	-	-	-	-	-	-	-	-	-	-	-	-
	11:41		Middle	1.5	16.70	16.70	16.7	8.44	8.44	8.4	30.17	30.17	30.2	96.4	92.6	94.5	7.80	7.90	7.85
	-		Bottom	-	-	-	-	-	-	-	-	-	-	-	-	-	-	-	-
4/3/2016	15:00	Fine	Surface	1.0	18.60	18.60	18.6	8.59	8.59	8.6	29.08	29.08	29.1	88.8	87.0	87.9	6.97	6.84	6.91
	-		Middle	2.0	-	-	-	-	-	-	-	-	-	-	-	-	-	-	-
	15:02		Bottom	3.0	18.70	18.70	18.7	8.61	8.61	8.6	29.51	29.51	29.5	92.4	91.7	92.1	7.27	7.22	7.25
7/3/2016	-	Cloudy	Surface	-	-	-	-	-	-	-	-	-	-	-	-	-	-	-	-
	15:15		Middle	1.5	18.40	18.40	18.4	8.39	8.39	8.4	28.00	28.00	28.0	93.3	91.5	92.4	7.40	7.27	7.34
	-		Bottom	-	-	-	-	-	-	-	-	-	-	-	-	-	-	-	-
9/3/2016	-	Cloudy	Surface	-	-	-	-	-	-	-	-	-	-	-	-	-	-	-	-
	15:55		Middle	1.5	20.20	20.20	20.2	8.59	8.59	8.6	20.60	20.60	20.6	87.2	87.5	87.4	6.98	7.01	7.00
	-		Bottom	-	-	-	-	-	-	-	-	-	-	-	-	-	-	-	-
11/3/2016	-	Fine	Surface	-	-	-	-	-	-	-	-	-	-	-	-	-	-	-	-
	15:10		Middle	1.5	16.70	16.70	16.7	8.56	8.56	8.6	27.68	27.68	27.7	84.9	85.0	85.0	6.97	6.98	6.98
	-		Bottom	-	-	-	-	-	-	-	-	-	-	-	-	-	-	-	-
14/3/2016	11:00	Cloudy	Surface	1.0	17.00	17.00	17.0	8.55	8.55	8.6	30.19	30.19	30.2	88.2	87.6	87.9	7.09	7.05	7.07
	-		Middle	-	-	-	-	-	-	-	-	-	-	-	-	-	-	-	-
	11:02		Bottom	3.0	17.10	17.10	17.1	8.57	8.57	8.6	30.44	30.44	30.4	93.0	93.0	93.0	7.48	7.48	7.48
16/3/2016	-	Cloudy	Surface	-	-	-	-	-	-	-	-	-	-	-	-	-	-	-	-
	14:25		Middle	1.5	16.90	16.90	16.9	8.56	8.56	8.6	29.21	29.21	29.2	86.8	86.7	86.8	7.05	7.04	7.05
	-		Bottom	-	-	-	-	-	-	-	-	-	-	-	-	-	-	-	-
18/3/2016	15:05	Cloudy	Surface	1.0	17.90	17.90	17.9	8.50	8.50	8.5	30.35	30.35	30.4	90.0	90.4	90.2	7.11	7.14	7.13
	-		Middle	2.0	-	-	-	-	-	-	-	-	-	-	-	-	-	-	-
	15:07		Bottom	3.0	17.70	17.70	17.7	8.53	8.53	8.5	30.80	30.80	30.8	92.7	92.8	92.8	7.32	7.33	7.33
21/3/2016	-	Cloudy	Surface	-	-	-	-	-	-	-	-	-	-	-	-	-	-	-	-
	14:50		Middle	1.0	17.80	17.80	17.8	8.53	8.53	8.5	29.14	29.14	29.1	87.5	86.9	87.2	6.97	6.92	6.95
	-		Bottom	-	-	-	-	-	-	-	-	-	-	-	-	-	-	-	-
23/3/2016	18:44	Cloudy	Surface	1.0	18.20	18.20	18.2	8.30	8.30	8.3	28.05	28.05	28.1	90.0	87.6	88.8	7.16	6.97	7.07
	-		Middle	0.0	-	-	-	-	-	-	-	-	-	-	-	-	-	-	-
	18:46		Bottom	3.0	18.00	18.00	18.0	8.41	8.41	8.4	29.16	29.16	29.2	91.5	90.5	91.0	7.27	7.18	7.23
25/3/2016	-	Cloudy	Surface	-	-	-	-	-	-	-	-	-	-	-	-	-	-	-	-
	7:20		Middle	1.0	15.60	15.60	15.6	8.47	8.47	8.5	28.49	28.49	28.5	74.4	74.2	74.3	6.22	6.21	6.22
	-		Bottom	-	-	-	-	-	-	-	-	-	-	-	-	-	-	-	-

Remarks:
 Single underline denotes exceedance over Action Level.
 Double underline denotes exceedance over Limit Level.



**Water Monitoring Result at Ex-WPCWA SW - South-western corners of ex-Public Cargo Works Area
Mid-Flood Tide**

Date	Time	Weather Condition	Sampling Depth		Water Temperature			pH			Salinity			DO Saturation			DO		
					°C			-			ppt			%			mg/L		
			m	Value	Average	Value	Average	Value	Average	Value	Average	Value	Average	Value	Average	Value	Average		
29/2/2016	-	Fine	Surface	-	-	-	-	-	-	-	-	-	-	-	-	-	-	-	-
	10:24		Middle	1.0	17.00	17.00	17.0	8.41	8.41	8.4	27.55	27.55	27.6	85.1	82.9	84.0	6.97	6.79	6.88
	-		Bottom	-	-	-	-	-	-	-	-	-	-	-	-	-	-	-	-
2/3/2016	-	Fine	Surface	-	-	-	-	-	-	-	-	-	-	-	-	-	-	-	-
	11:25		Middle	1.0	16.90	16.90	16.9	8.60	7.60	8.1	19.09	19.09	19.1	84.1	82.6	83.4	7.26	7.13	7.20
	-		Bottom	-	-	-	-	-	-	-	-	-	-	-	-	-	-	-	-
4/3/2016	-	Fine	Surface	-	-	-	-	-	-	-	-	-	-	-	-	-	-	-	-
	14:45		Middle	1.0	12.70	12.70	12.7	8.48	8.48	8.5	30.17	30.17	30.2	104.9	103.2	104.1	8.31	8.18	8.25
	-		Bottom	-	-	-	-	-	-	-	-	-	-	-	-	-	-	-	-
7/3/2016	-	Cloudy	Surface	-	-	-	-	-	-	-	-	-	-	-	-	-	-	-	-
	15:00		Middle	1.5	18.20	18.20	18.2	8.43	8.43	8.4	28.32	28.32	28.3	93.7	92.1	92.9	7.45	7.32	7.39
	-		Bottom	-	-	-	-	-	-	-	-	-	-	-	-	-	-	-	-
9/3/2016	-	Cloudy	Surface	-	-	-	-	-	-	-	-	-	-	-	-	-	-	-	-
	16:30		Middle	1.0	20.10	20.10	20.1	8.45	8.45	8.5	27.80	27.80	27.8	88.6	87.9	88.3	6.98	6.92	6.95
	-		Bottom	-	-	-	-	-	-	-	-	-	-	-	-	-	-	-	-
11/3/2016	-	Fine	Surface	-	-	-	-	-	-	-	-	-	-	-	-	-	-	-	-
	14:54		Middle	1.5	17.90	17.90	17.9	8.57	8.57	8.6	19.25	19.25	19.3	33.0	32.4	32.7	2.79	2.74	<u>2.77</u>
	-		Bottom	-	-	-	-	-	-	-	-	-	-	-	-	-	-	-	-
14/3/2016	-	Cloudy	Surface	-	-	-	-	-	-	-	-	-	-	-	-	-	-	-	-
	10:44		Middle	1.5	17.30	17.30	17.3	8.50	8.50	8.5	27.35	27.35	27.4	81.1	80.0	80.6	6.61	6.50	6.56
	-		Bottom	-	-	-	-	-	-	-	-	-	-	-	-	-	-	-	-
16/3/2016	-	Cloudy	Surface	-	-	-	-	-	-	-	-	-	-	-	-	-	-	-	-
	14:10		Middle	1.0	16.90	16.90	16.9	8.50	8.50	8.5	28.81	28.81	28.8	70.7	80.2	75.5	5.75	5.71	5.73
	-		Bottom	-	-	-	-	-	-	-	-	-	-	-	-	-	-	-	-
18/3/2016	-	Cloudy	Surface	-	-	-	-	-	-	-	-	-	-	-	-	-	-	-	-
	14:47		Middle	1.0	17.70	17.80	17.8	8.49	8.49	8.5	29.16	29.16	29.2	81.7	80.6	81.2	6.52	6.43	6.48
	-		Bottom	-	-	-	-	-	-	-	-	-	-	-	-	-	-	-	-
21/3/2016	-	Cloudy	Surface	-	-	-	-	-	-	-	-	-	-	-	-	-	-	-	-
	16:05		Middle	1.0	17.50	17.50	17.5	8.57	8.57	8.6	29.52	29.52	29.5	85.2	84.2	84.7	6.81	6.73	6.77
	-		Bottom	-	-	-	-	-	-	-	-	-	-	-	-	-	-	-	-
23/3/2016	-	Cloudy	Surface	-	-	-	-	-	-	-	-	-	-	-	-	-	-	-	-
	18:28		Middle	1.0	18.10	18.10	18.1	8.48	8.48	8.5	26.66	26.66	26.7	81.0	80.2	80.6	6.52	6.46	6.49
	-		Bottom	-	-	-	-	-	-	-	-	-	-	-	-	-	-	-	-
25/3/2016	-	Cloudy	Surface	-	-	-	-	-	-	-	-	-	-	-	-	-	-	-	-
	8:02		Middle	1.0	15.90	15.90	15.9	8.52	8.52	8.5	26.42	26.42	26.4	72.0	71.8	71.9	6.07	6.06	6.07
	-		Bottom	-	-	-	-	-	-	-	-	-	-	-	-	-	-	-	-

Remarks:
 Single underline denotes exceedance over Action Level.
 Double underline denotes exceedance over Limit Level.



**Water Monitoring Result at C6 - Excelsior Hotel
Mid-Ebb Tide**

Date	Time	Weather Condition	Sampling Depth		Water Temperature			pH			Salinity			DO Saturation			DO		
			m	°C			-			ppt			%			mg/L			
				Value	Average		Value	Average		Value	Average		Value	Average		Value	Average		
29/2/2016	15:15	Fine	Surface	1.0	17.90	17.90	17.9	8.44	8.44	8.4	29.27	29.27	29.3	100.7	99.3	100.0	7.96	7.88	7.92
	-		Middle	2.0	-	-	-	-	-	-	-	-	-	-	-	-	-	-	-
	15:17		Bottom	3.0	18.00	18.00	18.0	8.45	8.45	8.5	29.36	29.36	29.4	99.0	97.5	98.3	7.88	7.76	7.82
2/3/2016	16:17	Fine	Surface	1.0	17.60	17.60	17.6	8.56	8.56	8.6	29.71	29.71	29.7	104.5	104.0	104.3	8.34	8.30	8.32
	-		Middle	2.0	-	-	-	-	-	-	-	-	-	-	-	-	-	-	-
	16:19		Bottom	3.0	17.50	17.50	17.5	8.59	8.59	8.6	29.23	29.23	29.2	102.3	107.8	105.1	8.22	8.18	8.20
4/3/2016	-	Cloudy	Surface	-	-	-	-	-	-	-	-	-	-	-	-	-	-	-	-
	18:35		Middle	1.5	19.70	19.70	19.7	8.23	8.23	8.2	28.83	28.85	28.8	74.5	75.1	74.8	5.75	5.79	5.77
	-		Bottom	-	-	-	-	-	-	-	-	-	-	-	-	-	-	-	-
7/3/2016	-	Cloudy	Surface	-	-	-	-	-	-	-	-	-	-	-	-	-	-	-	-
	13:33		Middle	1.5	18.70	18.70	18.7	8.49	8.49	8.5	27.11	27.11	27.1	93.7	93.7	93.7	7.44	7.43	7.44
	-		Bottom	-	-	-	-	-	-	-	-	-	-	-	-	-	-	-	-
9/3/2016	-	Rainy	Surface	-	-	-	-	-	-	-	-	-	-	-	-	-	-	-	-
	14:50		Middle	1.0	20.20	20.20	20.2	8.62	8.62	8.6	19.36	19.36	19.4	88.5	87.7	88.1	7.14	7.07	7.11
	-		Bottom	-	-	-	-	-	-	-	-	-	-	-	-	-	-	-	-
11/3/2016	9:40	Fine	Surface	1.0	16.40	16.40	16.4	8.58	8.58	8.6	29.89	29.89	29.9	91.6	91.5	91.6	7.49	7.49	7.49
	-		Middle	2.0	-	-	-	-	-	-	-	-	-	-	-	-	-	-	-
	9:42		Bottom	3.0	16.50	16.50	16.5	8.60	8.60	8.6	30.11	30.11	30.1	91.7	92.1	91.9	7.47	7.51	7.49
14/3/2016	14:00	Cloudy	Surface	1.0	17.30	17.30	17.3	8.48	8.48	8.5	30.30	30.30	30.3	85.6	84.9	85.3	6.84	6.78	6.81
	-		Middle	-	-	-	-	-	-	-	-	-	-	-	-	-	-	-	-
	14:02		Bottom	3.0	17.00	17.00	17.0	8.51	8.51	8.5	31.03	31.03	31.0	86.3	85.2	85.8	6.91	6.82	6.87
16/3/2016	-	Cloudy	Surface	-	-	-	-	-	-	-	-	-	-	-	-	-	-	-	-
	18:15		Middle	1.5	17.00	17.00	17.0	8.36	8.36	8.4	26.46	26.46	26.5	66.9	67.1	67.0	5.51	5.53	5.52
	-		Bottom	-	-	-	-	-	-	-	-	-	-	-	-	-	-	-	-
18/3/2016	-	Cloudy	Surface	-	-	-	-	-	-	-	-	-	-	-	-	-	-	-	-
	18:45		Middle	1.5	18.10	18.10	18.1	8.46	8.46	8.5	30.42	30.42	30.4	77.9	79.5	78.7	6.14	6.25	6.20
	-		Bottom	-	-	-	-	-	-	-	-	-	-	-	-	-	-	-	-
21/3/2016	-	Fine	Surface	-	-	-	-	-	-	-	-	-	-	-	-	-	-	-	-
	13:45		Middle	1.5	17.90	17.90	17.9	8.55	8.55	8.6	27.91	27.91	27.9	88.7	88.7	88.7	7.12	7.12	7.12
	-		Bottom	-	-	-	-	-	-	-	-	-	-	-	-	-	-	-	-
23/3/2016	-	Cloudy	Surface	-	-	-	-	-	-	-	-	-	-	-	-	-	-	-	-
	14:03		Middle	1.0	18.10	18.10	18.1	8.19	8.19	8.2	28.65	28.65	28.7	92.1	90.9	91.5	7.32	7.23	7.28
	-		Bottom	-	-	-	-	-	-	-	-	-	-	-	-	-	-	-	-
25/3/2016	-	Cloudy	Surface	-	-	-	-	-	-	-	-	-	-	-	-	-	-	-	-
	15:25		Middle	1.0	16.40	16.40	16.4	8.45	8.45	8.5	28.72	28.71	28.7	75.4	75.2	75.3	6.20	6.18	6.19
	-		Bottom	-	-	-	-	-	-	-	-	-	-	-	-	-	-	-	-

Remarks:
Single underline denotes exceedance over Action Level.
Double underline denotes exceedance over Limit Level.



**Water Monitoring Result at Ex-WPCWA SW - South-western corners of ex-Public Cargo Works Area
Mid-Ebb Tide**

Date	Time	Weather Condition	Sampling Depth		Water Temperature			pH			Salinity			DO Saturation			DO		
			m	°C			-			ppt			%			mg/L			
				Value	Average		Value	Average		Value	Average		Value	Average		Value	Average		
29/2/2016	-	Fine	Surface	-	-	-	-	-	-	-	-	-	-	-	-	-	-	-	-
	14:59		Middle	1.0	17.90	17.90	17.9	8.36	8.36	8.4	29.10	29.10	29.1	92.0	89.8	90.9	7.35	7.17	7.26
	-		Bottom	-	-	-	-	-	-	-	-	-	-	-	-	-	-	-	-
2/3/2016	-	Fine	Surface	-	-	-	-	-	-	-	-	-	-	-	-	-	-	-	-
	16:02		Middle	1.0	18.20	18.20	18.2	8.52	8.52	8.5	21.55	21.55	21.6	56.1	56.2	56.2	4.65	4.65	4.65
	-		Bottom	-	-	-	-	-	-	-	-	-	-	-	-	-	-	-	-
4/3/2016	-	Cloudy	Surface	-	-	-	-	-	-	-	-	-	-	-	-	-	-	-	-
	18:07		Middle	1.5	19.70	19.70	19.7	8.41	8.41	8.4	26.94	26.94	26.9	63.4	62.1	62.8	4.95	4.85	4.90
	-		Bottom	-	-	-	-	-	-	-	-	-	-	-	-	-	-	-	-
7/3/2016	-	Cloudy	Surface	-	-	-	-	-	-	-	-	-	-	-	-	-	-	-	-
	13:20		Middle	1.0	19.30	19.30	19.3	8.46	8.46	8.5	18.33	18.33	18.3	48.5	48.6	48.6	4.01	4.01	4.01
	-		Bottom	-	-	-	-	-	-	-	-	-	-	-	-	-	-	-	-
9/3/2016	-	Rainy	Surface	-	-	-	-	-	-	-	-	-	-	-	-	-	-	-	-
	14:25		Middle	1.0	21.40	21.40	21.4	8.93	8.93	8.9	7.15	7.15	7.2	30.4	30.1	30.3	2.58	2.55	<u>2.57</u>
	-		Bottom	-	-	-	-	-	-	-	-	-	-	-	-	-	-	-	-
11/3/2016	-	Fine	Surface	-	-	-	-	-	-	-	-	-	-	-	-	-	-	-	-
	9:21		Middle	1.5	16.70	16.70	16.7	8.57	8.57	8.6	29.33	29.33	29.3	81.1	80.5	80.8	6.60	6.56	6.58
	-		Bottom	-	-	-	-	-	-	-	-	-	-	-	-	-	-	-	-
14/3/2016	-	Cloudy	Surface	-	-	-	-	-	-	-	-	-	-	-	-	-	-	-	-
	15:10		Middle	1.5	17.40	17.40	17.4	8.55	8.55	8.6	21.12	21.12	21.1	53.6	52.8	53.2	4.50	4.43	4.47
	-		Bottom	-	-	-	-	-	-	-	-	-	-	-	-	-	-	-	-
16/3/2016	-	Cloudy	Surface	-	-	-	-	-	-	-	-	-	-	-	-	-	-	-	-
	18:58		Middle	1.5	17.50	17.50	17.5	8.50	8.51	8.5	21.03	21.03	21.0	59.1	58.6	58.9	5.11	5.06	5.09
	-		Bottom	-	-	-	-	-	-	-	-	-	-	-	-	-	-	-	-
18/3/2016	-	Cloudy	Surface	-	-	-	-	-	-	-	-	-	-	-	-	-	-	-	-
	19:11		Middle	1.5	18.40	18.40	18.4	8.62	8.62	8.6	25.42	25.42	25.4	68.4	68.0	68.2	5.51	5.48	5.50
	-		Bottom	-	-	-	-	-	-	-	-	-	-	-	-	-	-	-	-
21/3/2016	-	Fine	Surface	-	-	-	-	-	-	-	-	-	-	-	-	-	-	-	-
	13:35		Middle	1.5	17.80	17.80	17.8	8.57	8.57	8.6	25.41	25.41	25.4	70.6	69.5	70.1	5.76	5.68	5.72
	-		Bottom	-	-	-	-	-	-	-	-	-	-	-	-	-	-	-	-
23/3/2016	-	Cloudy	Surface	-	-	-	-	-	-	-	-	-	-	-	-	-	-	-	-
	12:25		Middle	1.0	18.30	18.30	18.3	8.57	8.57	8.6	22.51	22.57	22.5	54.5	54.0	54.3	4.49	4.44	4.47
	-		Bottom	-	-	-	-	-	-	-	-	-	-	-	-	-	-	-	-
25/3/2016	-	Cloudy	Surface	-	-	-	-	-	-	-	-	-	-	-	-	-	-	-	-
	14:03		Middle	1.0	16.70	16.70	16.7	8.63	8.63	8.6	24.09	24.09	24.1	71.0	69.4	70.2	5.98	5.82	5.90
	-		Bottom	-	-	-	-	-	-	-	-	-	-	-	-	-	-	-	-

Remarks:
Single underline denotes exceedance over Action Level.
Double underline denotes exceedance over Limit Level.



Graphic Presentation of Enhanced Water Monitoring Results (DO) at C6 - Excelsior Hotel

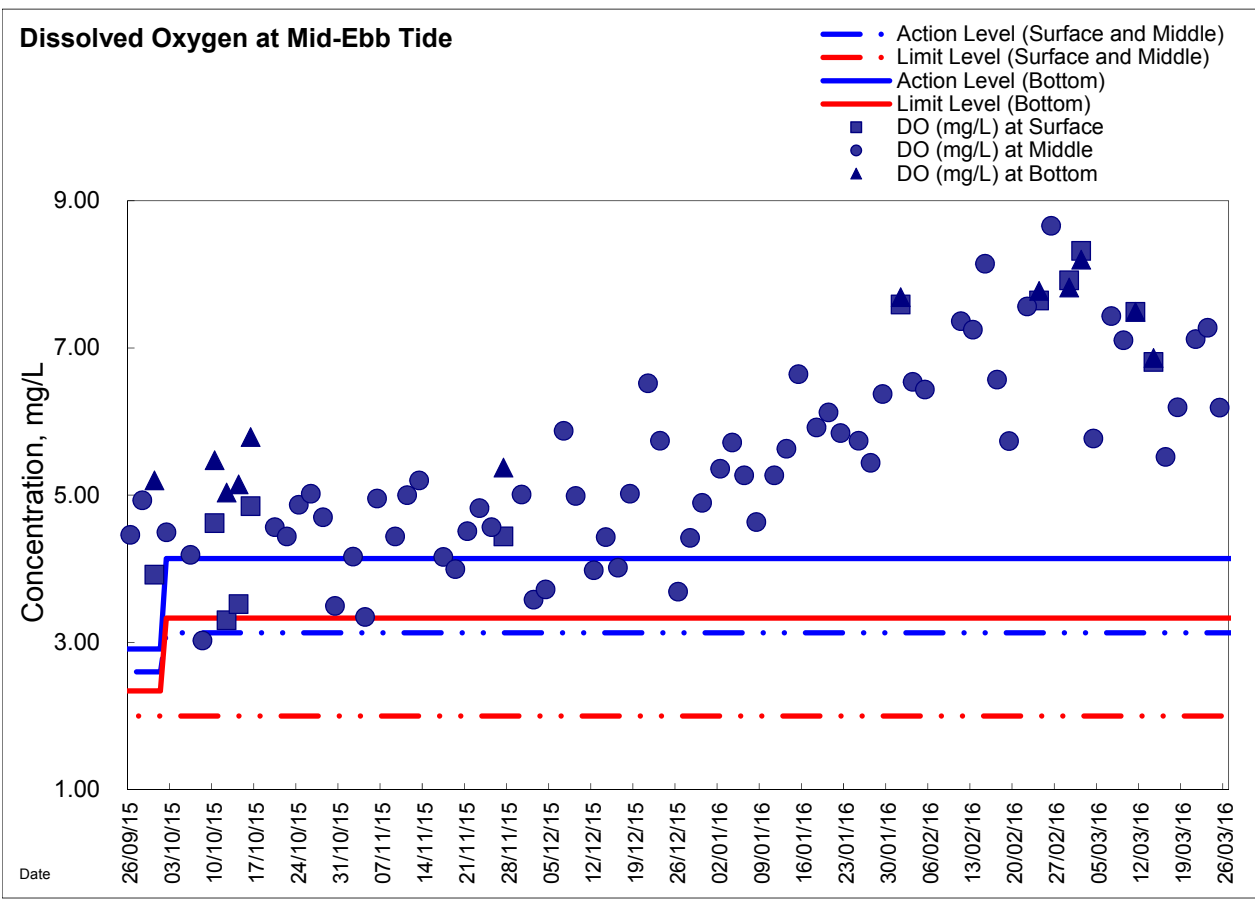
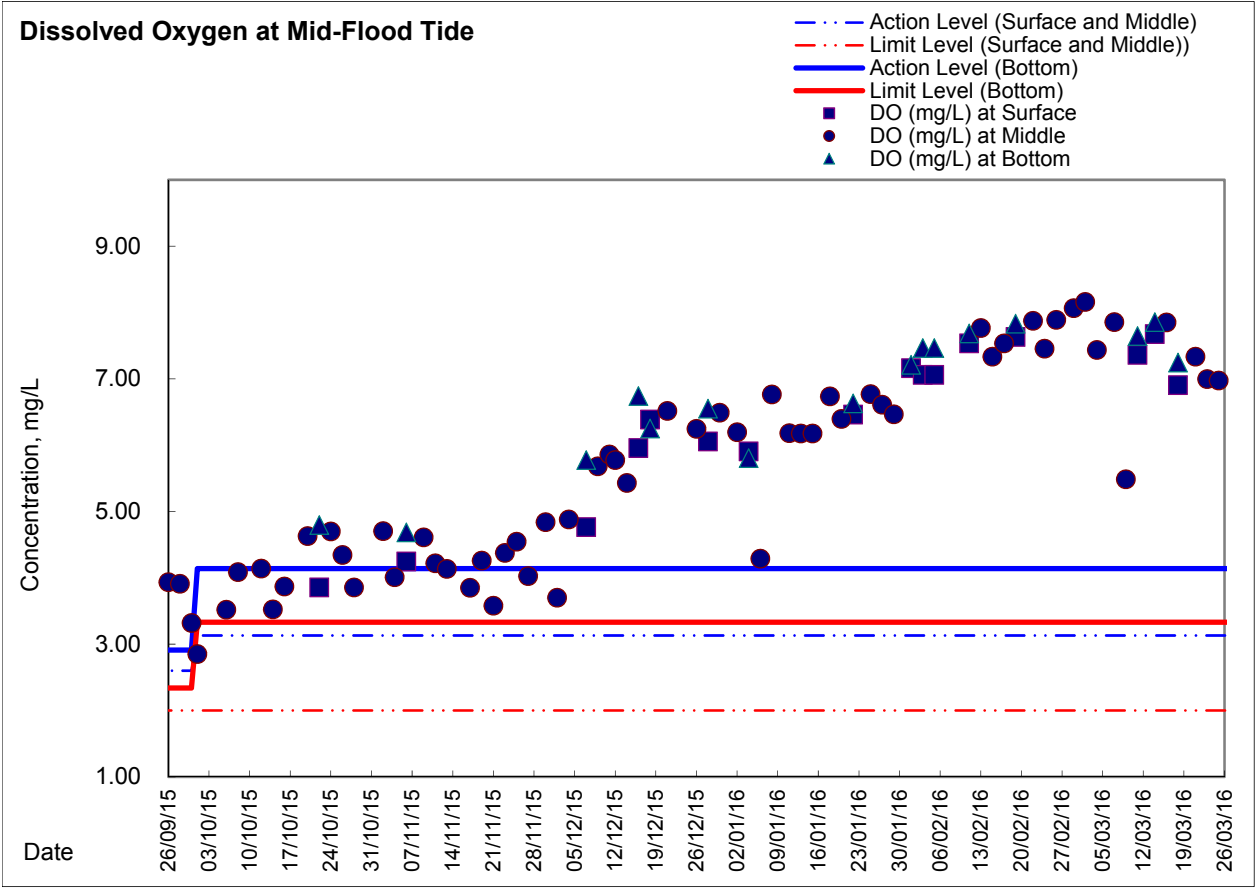



Graphic Presentation of Enhanced Water Monitoring Results (DO) at Ex-WPCWA SW - South-western corners of ex-Public Cargo Works Area

